DAILY EVENING JOURNAL

VOL. LX. RENO, NEVADA, THURSDAY MORNING MAY 7, 1903. No 9

ORIENTAL TEA PARTY

St. Margaret Society at Interesting Function.

The Oriental tea given yesterday afternoon and last evening by the members of St. Margaret's Society of the Congregational church proved to be a success beyond the expectations of the ladies who labored so hard in its behalf. The tea was given in the beautiful Parry residence. Collectors of articles of virtue had been appealed to and responded in every case with oriental relics.

The Philippines were represented by many articles of embroidery and wood carving. From far Corea came the collection of Harry Stewart. Some of the articles are almost priceless. One is a bronze piece representing the value of $1,000 in Corean currency. He also donated bits of tapestry and embroidery worth a king's ransom.

The Coreans have only two people who understand the art of beating wire silver and sheet silver into an iron base. Hence, the braziers and other ornaments he loaned to the ladies could hardly be replaced by the wealthiest collectors of rare workmanship.

From Corea also came silk and other fabrics of apparel that only scion of nobility are permitted or can afford to wear. The garb of men and women of a certain class is similar and several of their robes were on exhibition.

The native shoes of the Filipinos and their household articles were also displayed, thanks to several of the soldiers who, while they visited these islands, had their eyes open for the main chance.

A native Filipino house, constructed in miniature of the same fabrics that the dwellings are built of, was also displayed. The house is built of pilings to evade the miasma of the swamps. The pilings are enclosed by picket and there the chickens and ducks are empoundee. The families dwell above.

A Malay kris was also exhibited, but it was carefully handled because history or rumor says that deadly poisons are distilled and introduced to the point and edge of these ugly blades and death is the portion of any one whose veins are severed by the weapon.

From far Japan came beautifully colored photographs of scenes in the land of the chrysanthemum As works of art they exceed any attempts yet made in this country or in Europe. The Japanese tapestries were also worthy articles of admiration.

China is supposed by Americans to be the home of the Cantonese coolies, but that there is a civilization and an art loving civilization there was proven by the embrodiery work exhibited. The Flowery Kingdom has within its borders rare workers of this art. Some of the embroidered fabrics caused a wave of admiration to pulsate through the audience. In addition to the handiwork of ladies of the Celestial realm a number of Chinese flags were also exhibited. One of these was a Boxer banner captured during the raid on Tien Tsin. Several of the Dragon flags of the monarchy were also displayed. One of the most interesting and valuable relics of China was an ornament captured from the royal palace when the Americans and Europeans invaded it. It was made of porcelain and wire gold and its value would reach well into four figures.

In addition to this Oriental display there was a musical recital. Refreshments were also served.

War on Child Labor

ATLANTA, Ga., May 6.—The program arranged for the present meeting of the national conference of charities and corrections provides for papers and discussions covering every phase of correctional end eleemosynary work, but foremost on the agenda is the great question of child labor. The conference will make a combined effort to devise some method by which the child labor law, now in force in some of the states, may be better enforced and to bring about more justice in other states where the momentous question is pending.

Judging from the distinguished names appearing on the list of delegates the personnel of the conference will be such as to give weight to its deliberations and conclusions. There is scarcely a state or territory from Maine to California that has not responded to the invitation and spent its full quota of delegates. Among those present are men and women of widest reputation in the work of education organized charity and prison reform. Miss Jane Addams, of Hull House, Chicago; J. J. Kelso, of Toronto; Hon Hoke Smith, of Atlanta; Mrs. Florence Kelley, superintendent of the National Consumers League, and Homer Folks, commissioner of charities of New York city, are included among the number.

The gathering will be formally opened this evening with a welcoming demonstration in the First Baptist church. Robert W. De Forest, of New York, president of the conference, will call the gathering to order and deliver his annual address. Hon. Joseph Turner, chairman of the Georgia prison commission, will welcome the visitors on behalf of the state, and Mayor Evan P. Howell will speak for the city of Atlanta. The regular business sessions of the conference will commence tomorrow morning.

The Season's Concerts

Prof. Melin, of the Eagle band, will, in a day or two, interview the business men on the subject of a series of concerts to be given this season by that popular musical organization. The Eagle band last summer gave a number of concerts that were heartily appreciated This season it will add a number of novelties that will be drawing cards. It is understood that a number of liberal responses have already been made to advance hints that a canvass would be made to provide funds for the band.

Congestion of the Brain

A Frandsen was brought to town last Friday from his sheep camp and has been confined to his bed since with congestion of the brain. Two doctors are in attendance, and it is hoped by his many friends that nothing serious will result.

The new home bakery and delicatessen is now open at 120 Virginia street, next door to the Co.-Op. store. Everything first-class. tf

Hot noon lunches at J. J. Becker's.

Cut Flowers for Decoration Day

San Francisco and Sacramento prices. No express. Boxes at one two, three and four dollars. Special boquets at

50 Cents

Every order guaranteed to give satisfaction.

The Cann Drug Co.,
CORNER 2d & VIRGINIA STS
Leading Druggists

SHOT FROM THE REAR

Midnight Alarm Causes Damage to a Piece of Femininity.

About midnight some kind of a row started in the lower end of Chinatown or immediately across the river. Somebody who lives in the locality heard Old Benny, the fisherman, groaning, and opened his cabin door. Benny was right on the bit and grabbed his shotgun and turned loose.

Unfortunately, or fortunately, he was too drunk to take definite aim and only succeeded in powder burning the man who opened the door, but the load of bird shot found a destination in the posterior of a lady who resides in Love Lane. Although painfully injured she was still able to light out on a 2:40 gait and scream for the police.

Policeman Tatum and Deputy Sheriff Sharkey, who happened to be in the neighborhood, responded to the alarm. They first turned their attetnion to the injured woman and with a bucket of water and a sponge proceeded to bathe her damaged anatomy.

Old Benny was arrested, because it is contrary to discharge a firearm within the city limits, even if nothing more serious happens than a flesh wound.

THE CELEBRATION

Its Success on the Comstock Assured.

The financial committee for the coming observance of the Fourth has already been promised a munificent sum, which insures the payment of all expenses and will enable the committee to make the celebration first class. Yesterday a Reno business man sent up word to put him down for $10 and a representative of a San Francisco business firm insisted on putting up $25.

The representatives of wholesale houses are taking an interest in the coming event and say their firms will only be too glad to contribute. Nearly all the state papers have mentioned the Virginia celebration and say that large crowds will visit the Comstock during the week of July 4th. The committee arranging the program will consider every suggestion made and all citizens are asked to express their individual opinion in regard to any novelty they might have in view which will add to the big time.—Chronicle

For Chief of Police

The board of city aldermen haven't much money to expend, but they have several duties to perform, one of the most important of which and one that they must perform without delay, is the appointment of a chief of police. This will be a delicate matter. There may be half a dozen candidates in the field, but so far as the Journal is informed, only two have declared themselves. One is C. P. Farrel, the new "Uncle Dick," who, acting independently of the present police force, scurries about through the alleys looking for "bold, bad burglars," and the other is Charley Leeper, late constable of this township.

New Jersey Club Women

MADISON, N. J., May 6.—Club women from all over the state gathered here today for the semi-annual meeting of the New Jersey State Federation of Women's Clubs. Miss Mary McKeen, of Camden, called the meeting to order. The principal feature of the morning session was a question box, the queries pertaining to the department work of the federation. At the afternoon session the delegates listened to an interesting address on educational work by Prof. Woolman of the Teachers' College, of New York.

Special Prices

Mrs. Morrison is daily receiving consignments for fine millinery creations. She is making special prices and they are going fast. She invites all the Reno ladies to inspect her stock. 3t

Government Reports

Senator Newlands has sent to the chamber of commerce a large box of government publications. Curator Ingalls will have them arranged and ready for inspection in a few days.

Ice cream soda at Manheim's. tf

BABES IN THE WOOD.

Several Reno Business Men Were on the Missing List Yesterday.

At an early hour yesterday morning Harry Clausen, Nels Block and Jim Christiansen set forth on a fishing expedition, carrying only enough solid and liquid refreshments to last until noon. When midnight arrived the fishermen were still noticeable by their absence.

About sundown a relief expedition was sent out. The loss of three good citizens was telegraphed east and west and Engineer Jeardeau of the flier held his train long enough to pluck a few yellow flowers to strew on their graves. He chose the color, knowing how jealous the proprietors of the Washoe had been of the piscatorial success of their chef when he ventured forth along the Truckee a week previous. At midnight the relief party discovered the missing fishermen in the barroom at Laughton Springs.

Carleton's President Installed

NORTHFIELD, Minn., May 6.—The inauguration of Rev. William H. Salmon, formerly pastor of the South Congregational church of Bridgeport, Conn., as president of Carleton college, was a great day for the institution. Interesting ceremonies marked the event and many alumni from various parts of the country were present.

The new president is a Camden by birth, 36 years of age, and a graduate of Yale in the class of '94. For many years he has been deeply interested in evangelical and Y. M. C. A. work and has a national reputation as a bible teacher.

Water Cure in America

TOPEKA, Kas., May 6.—Ex-attendant at the insane asylum, Miss Knox, says that Former Superintendent, Miss Houston, gave the watercure to unruly women patients. She held them on the floor and water was poured over their faces until they become submissive.

Product in Demand

Captain Cox was on the Comstock yesterday taking orders for the product of the Riverside flouring mills. Reno flour is greatly in demand in Virginia City.

Bloody Skirmish

SALONICA, May 6.—An engagement is reported at Vanitza. Sixty Bulgarians were killed, including Leader Deltzoff, four Turks were found dead on the field.

The New Main Shaft

Superintendent Ryan today stated in an interview that the new shaft for the C. & C., hoist engine has already been turned out at the Union Iron Works in San Francisco, states the Chronicle. The mechanics and officials at the iron works say it is the finest piece of forged work they ever saw. The work of dressing the shaft and adjusting new clamps is now being done. The new shaft will be shipped about the middle of the current month. Meanwhile the engine at the C. & C. is being thoroughly overhauled and repaired.

Good Placer Gold

Rube Battels came in from Humboldt county yesterday. He owns a splendid placer property a short distance west of Kennedy district and has several men at work washing gold. Mr. Battels brought with him a sage flask filled with coarse gold, that was taken from his claim. The gold is yellow and runs very high. There is more water to be had than for a number of years and the placer miners in that vicinity have reason to feel greatly encouraged over the outlook for the season.

Land of Good Climate

Advices from Indian Territory state that half a million dollars worth of live stock perished there during the recent blizzard. This is between ten and a hundred times what Nevada lost during the entire winter. A north wind prevailing in California for three days does more damage than the frosts of a dozen Nevada winters. When other states boast of climate they invariably fail to refer to Nevada for comparison.

Back to Old Stamping Ground

Prof. Smith, the man who made Carson, not Milwaukee, famous, is in Reno en route for Carson, wher he will again assume the leadership of the Nevada state band. It will be remembered that under Prof. Smith's direction the Nevada state band became the recognized boss of all the bands of the coast. It went over to San Jose several years ago when some sort of big jubilee was in progress and was nearly the whole thing there. Mote the same thing be true again.

Loyal to Nevada

Mr. and Mrs. Wils Brougher, of Carson, are spending a day or two in this city. Mr. Brougher will shortly build in Carson the finest residence in the state. He is one of the men who made a fortune in Tonopah who are spending their money here. God send us more broughers in preference to "Comstock Kings." No reflection is cast upon Virginia city. It couldn't help its Mackeys, Faits and Floods.

On His Own Hook

T. A. Henderson, who always insists in shaking the left hand of his friends, is up from Oakland. He has severed his connection with the Oakland Meat Company, but is still on the turf. After spending a few days in Reno interviewing stockmen he will go to Oregon and negotiate for a few fat beeves and nobody but himself will pay for them.

Notice to Contractors

The Bricklayers and Masons' Union of Reno hereby notify all contractors and builders that they hereafter refuse to lay brick or stone or build chimneys on any structure built on concrete foundations unless the same concrete work is done entirely bu union labor, eight hours constituting a day's work at union wages.

BRICKLAYERS AND MASONS UNION NO. 1, OF RENO. m7 w1

Weds Assistant to Prof. Loeb

CHICAGO, Ill., May 6.—A wedding of interest in educational circles here today was that of Miss Charlotte Leonard, a graduate of the University of Chicago, and Dr. Martin H. Fisher, formerly of the university, now assistant to Prof. Jacques Loeb at the University of California.

May Locate in Reno

A. H. Smith, of Tuscarora, who has recently disposed of some valuable mining property in Bull Run district, Elko county, came inyesterday and is at the Riverside. Mr. Smith is looking over Reno with a view to making Nevada's metropolis his future home.

Ice cream soda at Manheim's. tf

PROGRESS OF A YEAR

What Good Things Have Happened Lately in Reno.

A Reno exchange has rolled as a sweet morsel under its tongue the fact, or alleged fact, that during the past year the prospecting has decreased in the vicinity of Reno.

That is something that must be proven.

Liverymen say that there is a greater demand for the prospector's rigs than ever before. Not merely surface prospecting, but extensive development work is going on in all directions. It would be impossible to walk out of this town for a distance of five miles without encountering a number of holes where men are tossing dirt. Steam hoists are in operation where a year ago there was a solitary prospector doing his annual development work. The Journal will offer a wager with the aforesaid exchange that it can prove that there are more men in the country tributary to Reno receiving wages as miners than there were this time a year ago. This paper will do more. It will bet and put up the money that in the tributary country there is twice the money spent for mining supplies and for miners' wages than that a year ago. The only difference is that last year it required a lot of prodding to get people to do any work on their claims. Now they don't want any newspaper boosting. They are pursuing the tenor of their way and before snow flies again there will be several new producers developed in this district.

Doc O'Toole Strikes Water Bonanza

Doc O'Toole has struck a big flow of water on his mining claim at Gold Mountain, Esmeralda county, which is more valuable than an ore strike, as water there is worth $2 per barrel. The strike caused intense excitement.

Will Locate in Reno

Mrs. Chas, Daniels will arrive from Winnemucca today to join her husband. Mr. Daniels has decided to cast his lot in this city. He is an expert mixologist and there is nothing about the games that he doesn't know.

Home From the Orient

Two troops of the Sixth cavalry passed east through Reno yesterday morning on their way to Dakota, where they will go into barracks. The cavalrymen saw three years' service in China and the Philippines.

Adjourned Session

The county commissioners will meet Saturday to canvass the vote at the city election. Other matters of business will come before the board. This will probably be its last sitting as a town board.

RODGERS 1847
SILVER PLATED KNIVES, FORKS AND SPOONS

Special Reduction Sale

Everyone can have fine tableware at the prices we are selling same.

GOLDEN JEWELRY STORE
Cor. Second and Virginia Sts.

Gray, Reid & Wright Co.

Random Items Picked from Many More

SHEETING, 9x4 Bleached, Fine Quality, liked by many as well as Pequot 22c

SEA ISLAND MUSLIN, soft finish, ranks in the front with Fruit of the Loom and Londale Muslin, worth 10 cents, our present price per yard is 7½c

RESULT OF VOTING CONTEST UP TO MAY 6

Miss Joy	4588	Miss Wightman	494	Miss Beck	171
Miss Northrop	3478	Miss Caine	485	Miss Booth	184
Miss Bradshaw	1724	Miss Loyan	286	Miss Nicholes	151
Miss Mayberry	1025	Miss Loder	276	Total vote to date 14,377	
Miss Jamison	574	Miss Meserve	228	Votes under 150 not reported.	

CUT OUT THIS CUPON

FIVE VOTES

For M .....

At GREY, REID & WRIGHT Co's
Deposit before May 8th, 1903
NOT GOOD AFTER ABOVE DATE.

Every 5c purchase entitle you to a vote

$50.00 for the Most Popular Teacher for a Vacation Trip

Deposit at Our Store Vote for Choice of Most Popular Teacher

TELEPHONE BROWN 285 — 237 VIRGINIA STREET.

The Present day Gentleman

appreciates the necessity of following closely fashions fabrics. "Foster" is an adept in the art of satisfying the the most discriminating dresser. In short, the success of your spring garment is assured if Foster is your draper.

S. C. Foster, TAILOR DRAPER IMPORTER
Hartung Bldg., Virginia Street
Phone 231 Brown

The Ladies' Department

here is conducted on the same lines which has made a success of the other departments. The Troy Laundry gives special attention to all articles of femanine wear and those of delicate fabric and elaborate trimmings are handled with such skill that they even look better than new and the correctness of the work gives a very beautiful finish.

Troy Laundry Company
Phone Main 371

ARCADE HOTEL

Open day and night. Convenient for all trains. Fine restaurant attached. Best of wines, liquors and cigars at the bar.

COMMERCIAL ROW : : RENO, NEV

Ready for Business

Spring Shoes

are all lined up for your inspection and such an array of shoe styles has never before been seen in this town. These

"FOOT SOLDIERS"

of ours aren't all shown either. They're fighters. Poor service was never so stubbornly resisted as it will be this year by my shoes. We shall be pleased to have every shoe wearer in this vicinity call and scee our new Spring styles. Shoes for the family—from baby's tiny feet, to Grandpa's tender feet—and not a price in the house to offend. COME SEE

Tel. Blk. 243 Cleator's 17 W. Second

NewspaperARCHIVE®

MONEY TO LOAN

ON City Property at low rate of interest for term of years to parties who contemplate building residence or business blocks will find it to their advantage to investigate our monthly payment plan. For particulars call at offices

RENTERS LOAN & TRUST CO.,
NEW JOURNAL BLOCK,
Rooms 4, 5 and 6
W. F. CREELMAN, Agent.
COOKE & AYRES, Attys.

Just Received at

J. R. BRADLEY CO.'S

Reno and Virginia City, Nevada.

TWO CARLOADS OF THE CELEBRATED STUDEBAKER WAGONS AND BUGGIES, RUBBER-TIRED PHAETONS AND SURREYS, AND ONE CAR LOAD OF DEERING MOWERS.

ALWAYS IN STOCK A FULL LINE OF GROCERIES, HAY, GRAINS AND SEEDS—DRIFTED SNOW FLOUR—GLASS, PAINTS, OILS AND VARNISHES—CROCKERY, HARDWARE AND CUTTLERY—WAGONS, BUGGIES, CARRIAGES AND CARTS—HARNESS AND ROBES--OSBORNE AND DEERE IMPLEMENTS—SOLID COMFORT PLOWS—BUILDERS HARDWARE AND CARPENTERS TOOLS—LIME AND CEMENT—BUILDING AND ROOFING PAPER—NAILS AND WIRE—STOVES AND RANGES—PLUMBING AND PLUMBERS' GOODS.

We own and operate the only Creamery in Reno, and make own Creamery Butter and Cheese. Call and see us or write for prices

Virginia and Plaza Streets

OUR 10 CENT WONDERS

Our Prices are the Lowest for Good Merchandise

Best Merchandise and the Lowest Prices

for this week should be TRADE WINNERS. Never before has so much beauty been shown for so little money. Consisting of Dimities, Batiste, and Organdies Our show windows will speak to you of them
We still continue to cut prices on white goods

Sheets 81x90 at	65c
Sheets 72x90 at	50c
Pillow Slips, per pair	25c and 35c
Calicoe	5c
Lawns	5c
Challies	5c
Colored lining one yard wide	10c

NOVELTY DRY GOODS STORE
Phone Black 241 O'CONNOR BLOCK Opposite Old Postoffice
Attention to Mail Orders

Modern Woodmen Divided Regarding Death Benefits.

CHICAGO, Ill, May 6—Today the Modern Woodmen of America meet in state convention in thirty-six states of the union to elect delegates to the head camp meeting at Indianapolis next month, and which is expected to mark a turning point in the history of the order. The order is a fraternal benevolent organization, first organized in Iowa, in 1883, and which in the score of years it has existed has spread its ramifications throughout the country until its total membership now exceeds 700,000. Like numerous other orders of its kind the Modern Woodmen has found in recent years that some readjustment of its financial plan is necessary in order that both ends may meet. When the order was young and the disbursements in the way of death benefits few in number the initian fees and assessments were ample to cover the outlay and leave a good balance on hand.

But now that the early members are being claimed by death at a more rapid rate it has become necessary that something should be done to make the accounts balance Those intrusted with the management of the order's affairs, including William A Northcott, of Illinois, who has been head consul for many years, insist that an increased assessment is the only remedy. The plan fathered by the head officers and on which they have spent large sums trying to educate the members is what is known as the step-rate plan. The crief feature of this plan is that it provides that for every five years additional age on a member the rate is to be increased.

The plan was proposed at the biennial convention of the head camp at St Paul two years ago and was referred for action to the various local and state camps At the meetings of the state camps today the delegates will be instructed how to vote on the proposition when it comes up for consideration and action at the coming head camp convention at Indianapolis From reports received from Iowa, Illinois, Kansas, Nebraska, Minnesota, Indiana and other states where the order is strongest is appears that a vast majority of the rank and file of the membership is opposed to the readjustment scheme With the strong opposition that is developing to the presnet administration of the order there is a bright prospect for lively times at the coming Indianapolis gathering

Officers Chosen for Battalion

The commissioned and non-commissioned officers of the battalion met with Captain Boyd Tuesday and voted on the officers for the next term The names and commissions will be given out on the 19th This is the first time that the officers have been chosen by their predecessors It is believed that the new plan will prove a very satisfactory one

Competitive Drill

Company A, under Captain Hesson, and Company B, under Captain Whittaker, will have a competitive drill for the Lyman cup on the day of President Roosevelt's visit It is the desire to have the president review the battalion There is $50 in the military fund and this will be expended for three sabres for the officers of the company winning the drill

Another Olive Branch

Peter McKenna yesterday made the raise of a girl This is only the seventh The young lady is well and possesses splendid lungs Pete is receiving congratulations with becoming modesty

Operated Upon

Deputy Constable Tom McGovern has undergone a successful surgical operation in San Francisco Mrs McGovern who is with him writes that he is rapidly convalescing

Will Serve a Dinner

In Harmony hall today the Woman's Relief Corps of this city will serve a dinner The proceeds will be devoted to the purchase of flowers for Memorial day

Sanders, Oakes & Co. will renovate your house, heat your carpet, make over your mattresses and polish your furniture tf

Best prices on wall Paper, Lead, Oil and Brushes. Porteous Decorative Co.

Hot noon lunches at H. J Beckers

RUDD'S SARSAPARILLA
RUDD'S SARSAPARILLA
RUDD'S SARSAPARILLA
RUDD'S SARSAPARILLA
RUDD'S SARSAPARILLA
RUDD'S SARSAPARILLA
RUDD'S SARSAPARILLA
RUDD'S SARSAPARILLA
RUDD'S SARSAPARILLA
RUDD'S SARSAPARILLA

To Be Had At
CHEATHAM'S DRUG STORE
136 Virginia Street.

BEST FOR THE BLOOD
BEST FOR THE BLOOD
BEST FOR THE BLOOD
BEST FOR THE BLOOD
BEST FOR THE BLOOD
BEST FOR THE BLOOD
BEST FOR THE BLOOD
BEST FOR THE BLOOD
BEST FOR THE BLOOD
BEST FOR THE BLOOD

Now is the time to take a good Spring Medicine and we have it.

The Carpet
Reno, Thursday, May 7, 903

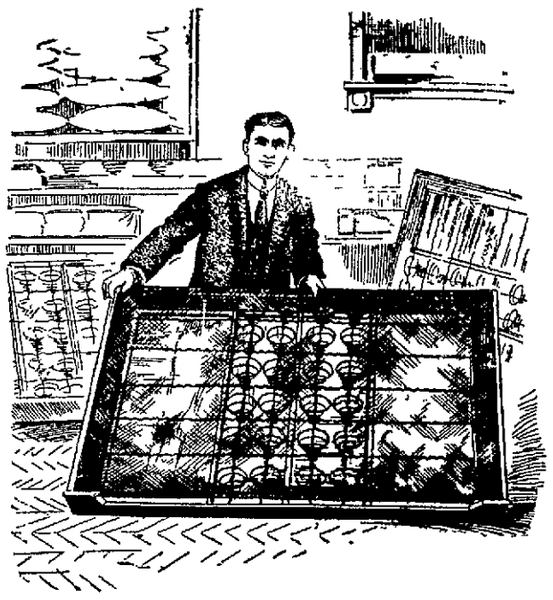

Our Special "The Capital City"

Pictured above is a superior woven wire mattress made of the best material. The frame is of pine, covered with a two-ply steel wire fabric, reinforced every six inches by a quadruple strand this being supported by four rows of 28 steel spiral springs resting on crossed steel cables attached to ends and sides of frame, all resting firmly on wooden cross bars It is a mattress that is reliably built, and one that will give long wear Price for double three-quarter, single or any special size to fit wood or iron beds—$6 00

CREDIT IF YOU WANT IT

John Breuner Co

119-121 Virginia Street, bet. First and Second, Reno

More and More,
People are Demanding

PURE BEER

During the year 1902 the sales of Schlitz Beer exceeded the year before by 132,916 barrels. That's the largest increase shown by any brewery in the world.

This Year
The Schlitz Brewing Co.

WILL give you a Beer made from the best material grown.
WILL brew it with absolute cleanliness.
WILL get its water from six wells, bored to solid rock.
WILL filter all the air that touches it.
WILL age it for months, so it will not cause biliousness.

Schlitz Beer is double in these ways, the necessary cost of brewing. Yet Schlitz Beer costs you no more than Common Beer costs.

Will You Try It?

THE OBERON handles the best beer—Schlitz Beer—at only 5 cents for a large glass. Chas. Dreier, Prop.

Also at "The Oberon"

At 5 cents a glass, BOCK BEER, the very best ever brewed. Only a limited supply on hand so visit The Oberon early and try a glass of the finest beer ever brewed.

A. SPENCER, Pres't. A. FRENCH, Vice Pres't. & Supt.

::: THE :::

Nevada Planing Mills Company

Is now ready to receive orders for
All kinds of

LUMBER, BUILDING AND HOUSE FURNISHING MATERIAL, WOOD TURNING, SCROOL SAWING, ETC.

Having just completed a new mill, equipped with modern machinery we are prepared to turn out first-class work, at reasonable prices with promptness.

MILL and YARD—North of N-C-O Shops. OFFICE—Rooms 7 & 8, Ryland & Levy Bldg.

NEWSPAPER ARCHIVE®
NEWSPAPER ARCHIVE®

A SERIOUS OFFENSE

A Man Arrested Charged With Unnatural Crime.

George H. Hadley was arrested by Constable Wilson yesterday afternoon with inveigling young girls into the opera house for immoral purposes. The prisoner has not yet been admitted to bail.

It is alleged that the prisoner, who has a key to the opera house, has been taking young girls there for immoral purposes. Manager Piper, who came down from Virginia last evening, stated to the Journal that Hadley had been given the permission to sleep in the theater building as a guard against fire. He was strictly warned by Mr. Piper not to take any one else into the building and on his promise to that effect a key to the rear entrance was given him.

Hadley is acting very strangely and it is believed by those who have recently talked with him that the man is either non compos mentis or is feigning insanity. He has not yet secured counsel.

To Apply for Pardon

At least three applications for pardon will be made to the board at its July session, says the News. They are the following:

A. Castro, sentenced to two years from Lander county for selling whisky to Indians. His term will within three months of expiration when the board meets.

Wm. Daly, convicted of murder in the second degree in Hawthorne one year ago, and sentenced to life imprisonment.

Pete Guillerie, has served four years of a twenty-five year sentence. Sent from Austin for murder in the second degree.

College to Teach Socialism

WICHITA, Kas., May 6.—The American Socialist College, the only institution of its kind in the United States, opened its doors for students in this city today. The college is organized to teach socialist doctrine and spread socialist literature throughout the country and it is the intention of the promotors to make Wichita the principal distributing point for the spread of socialistic teachings throughout America. The head of the institution is Thomas E. Will, formerly president of the Kansas State Agricultural College, and dean of Ruskin College, the socialistic institution at Trenton, Mo.

Judgment by Default

In the justice court yesterday the case of the Henry Cowell Lime Company vs. the Reno Mill and Lumber Company came up for trial. In default of the non appearance of the defendant the judgment sued for, $125, was awarded to the plaintiff.

House Moving

F. M. Payne, house mover, over 30 years in the business. Never had an accident, or failed to accomplish any work undertaken. M5w2

Largest stock of wall paper in the State. Porteous Dec. Co.

I carry the best line of wall paper in town No old goods. C. B. Long, 315 N. Virginia Street. m1m

JOBE TAYLOR A BENEDICT

Young Renoite Weds a Former University Student.

Jobe Taylor, one of the attaches of the Reno postoffice, was married Tuesday at Fort Bragg, California, to Miss Della Fuller, formerly a student of the Nevada State University, and a young lady who has many friends in this city.

Mr. Taylor was for a number of years connected with the Journal and was a valued man. This paper extends its congratulations.

There is an amusing incident connected with the wedding. Jobe went below with the track team and, after making a sensational run on the Berkeley oval, had to sprint another mile to catch the train in order to arrive at his destination in time for the wedding. Mr. and Mrs. Taylor are expected back Saturday.

Policeman Saved Him

Within the past year a number of good dollars have been paid by the county of Washoe to the coroner for holding inquests on bodies of unknown men found ground up by the cars. Another inquest was prevented yesterday by Officer Meffley who found a drunken man asleep on the rods of a freight car. If the train had pulled out of Reno with the man still sleeping there, the chances are that there would have been another case of chawed up remains and a reprimand for the railroad company.

Tropical Lincoln

Those in Nevada who are surrounded by snow will view with feelings of admiration the announcement that the first crop of alfalfa in Lincoln county is ready to cut, and the barley is ripe.

Olives, pomegranates and grapes are in blossom and the outlook for a fig crop is excellent.

Insurance Claim Paid

The Mutual Life Insurance Company of New York, through A. G. Spencer, State Agent for Nevada, recently paid to the estate of the late D. B. Lyman, of Reno, Nevada, $1756, on a policy originally issued for $1000 by said company.

During his lifetime Mr. Lyman paid premiums on the policy in question amounting in all to $795.24. The company returned to his estate the face of the policy and $756, besides in dividends, or within a fraction of 4 per cent compound interest on the investment made, besides furnishing insurance protection for thirty-six years.

Rupture Permanently Cured

A little more than two years ago Dr. Hamilton of Reno cured me of a bad case of rupture by hypodermic injection of medicine. I still remain cured and feel as strong as I ever did in my life. It is putting it mild to say that I am delighted with the result of the treatment.

L. J. HASLUND.
M1tf Reno, Nevada.

Largest stock of wall paper in the State. Porteous Dec. Co.

I will sell you paper and will furnish first-class men to hang it. C. B. Long, 315 N. Va. St. m1m

RENO AS A SHOW TOWN

Why the Opera-House Is Without Attractions.

For two long months Reno has been without a theatrical attraction. At first the charge was laid against the management that he was not exercising due diligence in the matter and the reason no troupes stopped here was because sufficient inducements were not offered them.

Manager Piper came down from Virginia last evening and in response to an inquiry by a Journal reporter, he said:

"You probably know that a theatrical trust has been organized. The result is that the theaters owned by the trusts get all the good shows and the other towns must be satisfied with the overflow. The fact is that the "overflow" shows are often better than those in the trust. I have already booked ten shows for the season beginning August 1, and Reno may be assured that it will have some splendid fall attractions. At present the trust attractions are not jumping from Ogden to Reno, but are taking the northern route, because Seattle, Portland and Tacoma have developed into splendid show towns. Thence the companies proceed down into California and depart for the east over the Santa Fe.

"I am taking attractions on very small percentage and am continuing to pay rent on the opera house right along. My loss is heavier than that of the patrons of the theater and I think I have a better kick coming than anyone who is troubled by a loss of opportunity to spend his money in attending theatricals. Besides, I believe that the chief kick is coming from those who never enter the opera house except on a pass."

Hard Feelings Not Desired

A two by four controversy has been raging between the Carson News and the Reno High School Comet regarding who won the academic field contest last season. The Journal knows it was a close contest and that the judges awarded the palm to Reno, whether wisely or unwisely this paper wotteth not. However, it would be well to do the running, jumping and discus throwing this season before chewing the rag about former field days. Carson will be given a show this season. The Journal assures it and if anybody in the riverside town shows any impartiality toward the home team and endeavors to count out any of the neighbors there will be something doing. But this paper hopes that everything will be on the square and believes that such will be the case.

The New Governing Body

Next Monday evening the newly elected city council will take office and proceed to do business. Though handicapped by lack of funds and with a big deficit staring them in the face, the officers-elect are prepared to look the situation in the eye and do business. It may be necessary to call for a bond issue, but at all events the city government will proceed to do business and do it for the advancement of the best 10,000 population town in the Pacific slope.

The Case Argued

Yesterday the case of Lonabaugh and Winters vs. Twaddle Bros., was argued in the district court. The litigation is over a water right in Washoe Valley. Carson and Reno legal talent were very much in evidence in the court house yesterday during the argument of the case.

A Prosperous Union

International Union No. 108, hod carriers and mortar mixers, is enjoying all kinds of prosperity. At the last meeting there were five applications for membership. All the members of the union are steadily employed at union hours and union wages

Dance at Huffakers

A meeting of the Sierra Club will be held on the evning of the 15th. A dance will take place There will be the best of music and everybody of the Truckee meadows and in the town of Reno is invited.

Hurrah for Virginia

Carson City citizens at a meeting night before last decided to not give a carnival this year, but will attend the celebration in Virginia en masse. This is a liberal concession to be given by the Carson people in view of the fact that they had, or believed they had, a kick coming at the Comstock. The way is now clear for Reno to whoop her up for the Comstock this summer and to do the same for Carson next year.

Have Begun Sinking

Messrs. Bryan and Cohn, who are large stockholders in the Ordah-Tonopah Mining Company, say that sinking upon the property has begun. The first block of stock placed upon the market for development purposes went like hot cakes and very little more of the stock is to be had at the original price. It will not belong before the Ordah-Tonopah will be in demand at 25 cents.

London's Lord Mayor at Brussels

BRUSELS, May 6.—The municipality of Brussels conferred many honors upon Sir Marcus Samuel, Lord Mayor of London, upon his arrival in the Belgian capital today. Sir Marcus, who is accompanied by Lady Samuel and a numerous suite, will be the guest of honor at a banquet to be given in the Hotel de Ville Friday night. Several other fetes are being arranged for the visitors.

TO WHOM IT MAY CONCERN

Shinglers and Lathers' Union, No. 10,500, of Reno, Nevada, place Harry J. Gill on the unfair list with a fine, and shall not become fair until he settles all disagreements with the union. By order of the Shinglers and Lathers' Union, No. 10,500, of Reno, Nevada.

WM. MACHABEE, Pres.
ECKHAM, Sec. M1w1

OFFICERS NOMINATED

Student Body Holds Convention in Gymnasium.

At a meeting of the student body, after general assembly yesterday, nominations were made for officers for next year. Following were the names selected. E. I. Leavitt and A. S. Ede, for president; A. J. Caton, for vice president; Jack Hand, for secretary; Don Wise, Pete Arnot, Bessie Cook and Lucy Brannon, for secretary; I. X. Steckle and C. W. Stark, for treasurer; C. C. Smith, Chas. Bull, Abe Steckle, Ben Evans and Harry Chism, for sergeant-at-arms; "Ginger" Comerford, for yell leader, H. Louderback and Mart Kelly, for debating manager.

The election will take place next Wednesday. John McElroy, of Modoc county, formerly a member of the necktie party, has been covering himself with glory as president this term. The ladies will present him with a beautiful silk four-in-hand when he surrenders the reins of government.

FROM OVER THE STATE.

News From All the Counties, Original and Swiped.

It is said that the directors of the Nevada-California Mining Company are anxious to get hold of sufficient funds to repay the stockholders who have purchased the treasury stock.

According to Chief Hydrographer Hayes, the United States employs seventy-five men in the state of Nevada at present in geological surveying, and will add to the force 125 more in a couple of weeks. At present most of the work done is in Churchill county.

An eastern syndicate has secured a bond on the mines, smelters, railroad lines and other holdings of the Pioche Consolidated Mining Company at Pioche. C. O. Whittemore, agent for the syndicate, expects to spend $25 000 in exploratory work before deciding whether or not to buy.

According to the Salt Lake Herald, a one-third interest in the group of copper claims near Eureka, owned by Messrs. Hunt, Kohn and Johnston, have recently been purchased by the firm of Hock and Francis, Salt Lake. The property, it is calimed, contains large ledges of high grade copper ore. The price paid has not been given out.

It is said that enough ore has been developed in Tonopah to keep a 1,000-ton plant busy for five years. There seems to be a difference of opinion as to the best process for reduction. Experiments are, however, being made with the different methods to ascertain which is the best adapted to the ores and at the same time be most economical.

Twenty men are employed in the Star mine at Cherry Creek, in White Pine county. It is owned by the Glasgow and Western Exploration Company. Mr. Otto Stallman, manager The ore, said to be of high grade, is shipped to the company smelter at Golconda. The principal other mines at Cherry Creek are the Wide West and the Imperial, both of which are said to have high-grade ore.

A fifty foot well sunk at Lone Mountain, near Tonopah, struck a body of water of sufficient size to supply the county for twenty miles around with water for domestic purposes. Prior to this very important discovery, water was carried from Silver Peak, some ten miles away, and was naturally very expensive. Wood is still being brought from a point twelve miles away.

Some excitement has been caused by the reported strike in the Donnelly, or Division Peak Mountains, on the edge of Humboldt county. The formation seems to be permanent. The original strike assays not less than $500 per ton and consists of a ledge about two feet in width. Surprise Valley is the nearest settlement. It is expected that the locality will be the scene of lively work during the coming summer.

General Assembly

There was no address delivered at the general assembly yesterday. The period was spent in practicing college songs, under the direction of J. B. O'Sullivan. The hour was a pleasant and profitable one. The university has not taken the interest it should in college songs, but this defect is being remedied. Miss Hepburn Michaels favored the assemblage with several solos. Entertainment was also provided by Prof. Lewers and his phonograph.

Amateur Fire Brigade

Last evening the Virginia street brigade was discovered to be on fire. Several members of the Knocker's Club, who were on their way homeward, discovered the blaze and extinguished it without ringing in an alarm.

Keeping Him Busy

County Auditor and Recorder Shearer is not the idlest man in Washoe. His office is on the rush all the time with documents of every sort and description. Yesterday four deeds, an agreement and three marriage licenses were filed for record.

Mine Superintendent Fined

Superintendent Taylor of the Dexter mine at Tuscarora, who was arrested last Friday on a charge of assault and battery on Mike O'Rourke, was found guilty by a justice court and fined $20.

No Quorum

A meeting of the stockholders of the Reno Chamber of Commerce was advertised to be held last evening, but owing to a lack of a quorum being present, the meeting was postponed.

Electric Appliance

The Wine House has installed an electric keno appliance. It is an innovation for this state and is something that is attracting a great deal of attention.

Hastings' Dancing Academy

Every Friday evening at 8 o'clock for adults and Saturday afternoon at 2:30 for children, in Kindergarten hall.

Ice cream soda at Manheim's. tf

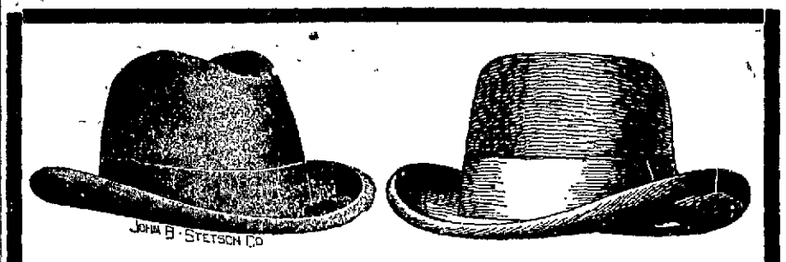

Stetson's
Spring and Summer Styles
Of Fine Soft and Derby Hats

Have now arrived, and all styles are on hand. Men's fine Straw and Manila Hats for the Spring season of 1903.

John Sunderland

Summer Underwear for Ladies

Union suits, knee length, the most comfortable summer garments.
Summer vests, low neck and no sleeves, white only, 12 1-2c
Summer vests in pink, blue or white; an extra quality, 25c
Ribbed knee pants, 25c
Summer weight vests, with long sleeves, 25c

RENO DEPARTMENT STORE
C. H. Mott
Phone Brown 111 104 Virginia Street

Don't do a thing until you try our

Buffalo Beer, Cooks Springs' Mineral Water, Siphons and all kinds of carbonized bev rages When you want us ring up Red 211

BRITT & RHEUDE, Sole Agents for Nevada, cor. 3d & Ralston
RENO, NEVADA.

Edfwin Arkell W. E. Turley A. F. Price
Sunset Development Co.
DEALERS IN
Mines, Mining Stocks, Real Estate and Loans
If you have a producing mine or a good first class prospect we can place it for you as we have eastern connections in all principal cities. Only propositions of merit considered
WRITE US ABOUT YOUR PROPERTY
McCormack Bldg, Over Post Office.
RENO, NEVADA

The Owl
First-class Saloon and club rooms, where pretty good drinks and cigars are sold, and entertainment provided for patrons.
J. H. Brearley :: :: :: Virginia Street

Continental
Building and Loan Association of California.

Authorized Capital.....$20,000,000 00
Subscribed 13,213,900 00
Paid In 2,300,236 50
Monthly Income Over.... 150,000 00

Definite Contract Loans
Certificates of deposit pay 6 per cent
Investment shares earn over 8 per cent Per Annum
Building and purchase money loans made without delay.

H. BEN BROWN, Agent for Nevada.

WILLIAM CRAIG, Attorney.
New Quinn Bldg., 234 Virginia St., Reno, Nevada. Phone Red 281.

WE BUILD You a home on monthly payments and in case of death a free deed is made to the property this and the privilege of paying off the loan at any time are points not to be overlooked.

MONEY furnished to make payments on property.

MONEY furnished to buy heirs interest in property.

Ask any business man in California as to the standing of the CONTINENTAL and the reply will be" the strongest company on the Coast" and they will give you liberal and courteous treatment.

204 Fraley's Ready-to-Wear Garments Reno, Nev Virginia St.
SPLENDID STOCK OF
TAILOR MADE SUITS

We never had a better line of Womens ready-to-wear garments than now. We hear constant expressions of surprise at the low price for thoroughly up-to-date garments. our assortment of stylish tailored suits was never larger and all we ask is your inspection of the new things.

IN THE CLOAK DEPARTMENT we are now ready with the following Spring wearing apparel.

SHIRT WAIST SUITS — WASH SUITS
LINEN SUITS — CHAMBRAY SUITS
TAILORED SUITS — DRESS SKIRTS
KIMONAS — DRESSING SACQUES
PETTICOATS

Full line of Silk and Lisle gloves. Kid gloves $1.00, $1.50, and $2.00.

H. FRALEY Telephone Red 293

Mid-Summer Millinery

Mid-Summer Millinery beautiful matim chiffon and fancy braid dress hats just received from the east a new line of silk and mull hats for children. Special values in lace collars this week.

M F. Goodwin & Co.
204 Virginia Street Reno, Nevada

Washoe's Best W-B Washoe's Best

Hot Weather has come. You need lunches instead of hot dinners now. We have the most dainty delicacies and appetizing cakes and crackers that was ever shown in this market—Zu-Zu, Social tea, cheese sandwich, Uneeda wafers, Champaign wafers, Nabisco wafers Festino, Pamena and a score of others too numerous to mention—Fresh berries daily by express.

THE W-B GROCERY CO. 316 N Virginia St. Phone Green 91.

Washoe's Best W-B Washoe's Best

NEWSPAPER ARCHIVE®

NEVADA STATE JOURNAL

RENO, NEVADA

Published every morning, Monday excepted.

E. L. BINGHAM - - - - Lessee and Publisher

OFFICE ....THE JOURNAL BLDG., SECOND STREET
TELEPHONE .....GREEN 511

TERMS:

One year, by mail	$6 00
Six months by mail	3 00
Three months by mail	1 50
Per week (by carrier)	15

AGENTS—Davis & Kirman, Carson City, Nevada.

Entered at the postoffice at Reno, Nev., as 2-d class matter

JOHN H. DENNIS, Editor

TO SUBSCRIBERS—Parties who do not receive their paper or have any cause of complaint will oblige by notifying this office.

CITY AGENTS

Harry Davis, Commercial Row.
Rosenthal & Armanko, Commercial Row
Morton & Butler, Virginia Street.

$10 REWARD

Will be paid for information that will lead to the arrest and conviction of parties stealing copies of The Journal from the premises of subscribers.

RAILROADS AND STATE DEVELOPMENT

THE basis of all prosperity is production. In Nevada, under the peculiar conditions which exist, silver and gold mining is the priary industry, with agriculture secondary. But as modern business is condutced, all productive industry is, in marked degree, dependent upon transportation facilities. In many cases the natural resources of a State or region cannot be developed at all without adequate facilities for transportating supplies, products and people either by land or water. A mountain of pure gold at the north pole would be utterly valueless, because there would be no way of mining it or getting the product to the world's markets. So in the early days of the settlement of what was then the "west" in the United States, the agricultural products were of small value because it cost more to get them to market than they would bring after they were there.

When mineral deposits are found in out-of-the-way places it is only the richest of the ores that can be worked at first, because of excessive transportation charges. Whether the ores are to be carried out for treatment, or supplies necessary for their reduction on the ground are to be brought in, the cost is enormous, and none but the highest grade sof ore will stand it. In all mining districts grade is a comparative term when applied to ores. Under some conditions ore containing a hundred dollars to the ton is "low grade" while under other conditions twenty-five dolar ore is high grade. It all depends on the facilities for working the ores, and chief among these facilities is the element of transportation.

Where there are no natural waterways we must necessarily depend upon railroads. The managements of these roads has, in many cases, been characterized by grave abuses. Nevada has suffered much from them. There has been unjust discrimination in the rates of fares and freights, and unwarrantable intermeddling with our political affairs. In these respects it is a matter for earnest self-congratulation that during recent years there has been a marked change for the beter. It is to be hoped that the change referred to is but a beginning, and that henceforth there may be a cordial co-operation between the railroads and the people of the State in all things pertaining to its industrial developement. In these matters there is no conflict of interest, for co-operation without friction will inure to the best interests of all.

Some are of the opinion that the last legislature should have been a little more radical in its treatment of the railroad question, and possibly there is some force in the view Still, it is hardly to be questioned that the intentions of the legislature were good, and that the failure to act more vigorously was owing to the fear that it would check the railroad construction in the State that is so vitally essential for its progressive and permanent prosperity. Take the case of Tonopah as an illustration. Almost every person interested in that great camp is praying for the advent of the iron horse. The construction of a railroad connecting Tonopah with the outside world will be of incalculable benefit not only to that camp but to the entire State. And the same is true with reference to many other districts.

Even more important, perhaps, will be the construction of one or more new lines across the State. These will open up large areas of virgin territory, they will, in themselves, be a very large addition to our tangible and taxable wealth, and they will create a competition in freight and passenger traffic that cannot fail to be of vast benefit to our people.

The members of the legislature saw all of these things looming upon the broad horizon of future possibilities, and undeoubtedly many of them felt that, situated as we were, it would be unwise to raise questions which might retard railroad construction and materially check the progress of the State. Perhaps these fears were a little too strongly deterrant of action. But be that as it may, the motive undoubtedly was good, for all must admit that whatever their abuses may be the more railroads we have in Nevada the better it will be for the State. We should do everything in reason to encourage their construction, and after they are constructed treat them justly and insist upon their treating the people the same. That is the principle which should now govern in this State, for we certainly need all the railroads we can get and as soon as we can get them.

CLEVELAND'S ALLEGED BOOM

REPUBLICAN and gold Democratic newspapers, which latter, by the way, are few in number, are working hard to make it appear that there is a veritable boom on in favor of Grover Cleveland's nomination in 1904. It is said that New Jersey will lead off by sending a solid Cleveland delegation to the next Democratic convention.

It is quite possible that New Jersey "Democrats" will favor Cleveland for the presidential nomination next year, but there are many other States to be heard from. New Jersey Democracy has been a very uncertain and indefinite quantity for several years past, and what may satisfy the so-called Democrats in that State may be very far from acceptable in that small section of country which lies west of the Delaware river.

It is also said that the main object of Cleveland's visit to St. Louis was to learn something of western feeling toward him. If it was necessary for him to make such a trip for such a purpose, we need look no further for proof W ver the proportions of the boom in New Jersey we may be sure that from the Mississippi river westward the boom is of microscopic character.

The statement is made that he and his friends are greatly elated at the ovation tendered him in St. Louis They will do well to remember, however, that a cheering multitude at such a place and upon such an occasion is not to be taken as an indication of western Democratic sentiment. In the first place a large percentage, perhaps a majority, of the crowd was made up of Republicans; many more were visitors from the east. Besides this, the occasion was non-political. As a result, Republicans cheered Cleveland and Democrats cheered Roosevelt. The enthusiasm was engendered by the occasion rather than the men. When the Democratic presidential nomination is made next year we may be certain that the Bryan Democracy, which is the only genuine brand, will have something to say, and we don't believe that its voice will be for Grover Cleveland.

EDITORIAL SNAP SHOTS

The wages of sin is death, but the bald-headed row indicates that the pay-car is a long time between trips.—Cincinnati Post.

"The Pike" is the name decided upon for the St. Louis midway. Nothing Frenchy about this.—St. Louis Globe Democrat.

The international agricultural congress, meeting in Rome, has decided to postpone for a year the declaration of commercial war against America. Europe knows which side of the ocean her bread is buttered on.—Philadelphia North American.

The secretary of the navy, it is reported, "is amazed to find the youth of our country unwilling to serve in our ships." Perhaps they might be more willing if they could see better chances to command after long service. There is no difficulty in getting recruits for Annapolis.—Charleston (S. C.) News and Courier.

A Boston judge has decided that a man has as good a right to hiss at a theater as to applaud. He may have the legal right, but he never ought to exercise it. Silence is the worst sort of "frost" that can strike a play in these days.—Harford Courant.

A Tammany man recently returned from England says that Mr. Croker received an income of not less than $115,000 a year from his racing stable. Racing in England, therefore, must be almost as good a thing as politics in New York.—Savannah News.

Cleveland has been for Tom Johnson and 3-cent fares for quite a while. Thus far she has succeeded in getting Tom.—Kansas City Journal.

PRESSED BRICK

A RENO PRODUCT, and a first-class article. A quarter of a million now ready to place upon the market at the price of common brick. These brick are unequaled in the local market for fronts and general building purposes. A specialty of sidewalk and paving brick For further information call on or address

RENO PRESSED BRICK COMPANY,
J. E. MONROE General Manager.
East Sixth Street : : : Reno, Nevada

To the Advertiser !

NO

?

Advertising in the JOURNAL PAYS

?

IT NOT

It Has Been Proven

Church Directory

CONGREGATIONAL—(Virginia and Fifth streets)—Services every Sunday at 11 a. m. and 7:30 p. m. Sunday Bible School at 12:15 and Christian Endeavor at 6:30 p. m. Mid-week meeting for prayer and Bible study every Wednesday at 7:30 p. m. Junior Endeavor Friday at 3:30 p. m.

TRINITY EPISCOPAL CHURCH (Corner Second and Sierra streets) Rev. Samuel Unsworth, Rector—Holy communion every Sunday and all Holy Saint's Days at 7:30 a. m. Morning prayer and sermon every Sunday at 11 o'clock; full surpliced choir. Sunday school at 12:30 p. m. Evening song and sermon at 7:30. Rector's residence, 110 Second street, adjoining church.

BAPTIST CHURCH (Second and Chestnut streets) W. C. Driver, Pastor—Preaching at 11 a. m. and 7:30 p. m. Sundays. B. Y. P. U. at 6:30 p. m. Junior B. Y. P. U., at 3 p. m. Sunday school at 12:15. Prayer meeting at 7:30 p. m., Wednesdays. Pastor's residence, 209 Maple street.

FIRST PRESBYTERIAN CHURCH, Three blocks South west of Court House on Ridge and Hill Sts.—Public worship at 11 a. m. and 7:30 p. m. Sunday school at 10 a. m. Christian Endeavor at 6:30 p. m. Prayer meeting Wednesday, 7:30 p. m. Rev. Geo. R. Bird, Minister; residence, 420 Ralston street.

CATHOLIC CHURCH (Corner Sixth and Lake streets), F. A. Reynolds, Rector—Mass every Sunday, except second, which is held in Wadsworth. Services at 10:30 a. m. and 7:30 p. m. Sunday School after mass.

METHODIST EPISCOPAL CHURCH (Sierra street, near First) J. W. Phelps, Pastor—Preaching every Sabbath at 11 a. m. and 7:30 p. m. Sunday school at 10 a. m. Epworth League services at 6:30 p. m. Prayer Meeting Wednesday evening at 7:30. Pastor's residence, 112 W t.

Down Goes Prices

ON COFFEE.

Your Opportunity to Save Money

40c Coffee	35c or 3 lbs for $1.00
35c Coffee	30c or 3¼ lbs for $1.00
30c Coffee	25c or 4¼ lbs for $1.00
25c Coffee	20c or 5½ lbs for $1.00
20c Coffee	15c or 7 lbs for $1.00
15c Coffee	12½c or 9 lbs for $1.00

Buy the Best Goods at the Cheapest Prices

SUGAR FREE

1½ lbs Sugar free	with each 25c purchase
4 lbs Sugar free	with each 60c purchase
7 lbs Sugar free	with each $1.00 purchase
40 lbs Sugar free	with each $5.00 purchase

Extra double premiums free with

TEAS, COFFEES AND SPICES

Come to us if you want to save money

Big Cut Prices, 25 per cent off on

China, Crockery, Glassware, Dinner Sets, Toilet Sets, Salad Sets, Vases Jardiniers, Onyx Tables, Plaques, Souvenirs, Household goods, Enamelware, Tinware, Cooking Utensils, Toilet and Laundry Soap

GREAT AMERICAN IMPORTING TEA COMPANY
19 Commercial Row, Reno

PROFESSIONAL CARDS

C. A. CASACCIA,
Physician and Surgeon
(Italian Doctor)
Recently of Italian army and graduate of the Royal University of Pisa, Italy. Italian, French and and German spoken.
Office hours: 8 to 10 a. m.; 2 to 4 p. m.; 7 to 8 p. m. 118 Commercial Row, near postoffice.
Phone Red 84. Reno, Nev.

Dr. P. J. MANGAN
Physician and Surgeon
(Formerly of Lane Hospital)
Office 319 Virginia Street, Corner of Fourth, Phone Red 385, Reno Nev.

C. H. WOODS M. D.
Physician and Surgeon
Office: Bank of Nevada B'ldg. Residence 109 Sierra St. Hours: 9 to 11 a. m. 1 to 3 & 7 to 8 p. m. Phones: Office, Red 34, Res. Black 52.

E. H. WINTER, M. D.,
Physician & Surgeon
Rooms 2 and 3, over new postoffice. Hours 9 to 12 a. m. and 2 to 4 and 7 to 9 p. m. Phone Red 83.

DR. S. G. BINGER,
Physician and Surgeon.
Office over Postoffice. Rooms 5, 6 Hours: 9 to 11 a. m., 2 to 4 and 7 to 8 p. m.
Phones—Res., Red 435. Office Phone Black 81
416 Center street. Reno, Nev.

MRS. E. J. VANCE
Experienced Nurse
Tel. Green 433. 216 Fourth st. Reno, Nevada

A. C. STECKLE, M. D.,
Physician and Surgeon
Office over Farmers & Merchants' Bank Office Hours—10 to 12 a. m., 1 to 2 and 7 to 8 p. m.
Phone: 161 Brown.
Sunday at any time.

L. P. MULLINIX, M. D.,
Specialist
Disease of women and men.
Office: Golden Eagle Hotel

W. B. TAYLOR
Assayer
Samples by mail or express will receive prompt and careful attention.
305 Sierra street, Reno, Nevada
P. O. Box 302

ATTORNEYS

E. S. FARRINGTON C. E. MACK
Attorneys-at-Law
Office, Ryland Blk., 117 Virginia st.
Will practice in all courts of the State and U. S. Courts.
Phone Black 265

H. R. Cooke Albert D. Ayres
COOKE & AYRES
Attorneys-at-Law
Will do a general law business and practice in all courts. Offices in New Journal Block, Reno Nev.
Phone Black 203.

Who cleaned your carpet so nicely? Why it was done at the Steam Carpet Beater. Sanders, Oakes & Co. tf

Saratoga chips fresh every day at the new home bakery and delicatessen, 120 Virginia street. tf

PROFESSIONAL CARDS

W. E. F. DEAL
Attorney-a-Law
Offices in the Bank of Nevada B'ldg, Virginia City Nev., Rooms 51-54 Nevada Block, San Francisco Cal.
Will practice in all State and Federal Courts in the States of Nevada and California, and in the Supreme Court of the United States.

WILLIAM B. CRAIG
Attorney and Counsellor at Law
New Quinn bldg., 234 Virginia st., Telephone Red 281

FRANK D. KING,
Attorney-at-Law
Legal business promptly and carefully attended to. Rooms 1, and Washoe County Bank Building.

DOTTS & PARKER,
Attorneys-at-Law,
Washoe County Bank Building, Reno, Nevada.

JAMES T. BOYD,
Lawyer
Office, rooms 1-2-3, Washoe Co. Bank Building.

REAL ESTATE

JOHN T. READ,
Real Estate, Fire and Life Insurance and Collections.
Mining Stock and Notary Public
Rooms 17 and 18 O'Connor Block
Phone Black 245 Reno, Nev.

J. H. DRIPS,
United States Deputy Surveyor
Office—Bank of Nevada Bldg.
Special attention paid to government work.

DENTISTS.

Dr. CHAS. A. COFFIN
Dentist,
Office: In Investment B'ldg., over C. J. Brookings' store, Virginia Street, Phone Red 283

D. V. RULISON, D. D. S.,
HELEN M. RULISON, D. D. S.
Dentists
Offices: 218 Virginia street, Reno, Nev., over Tassel's shoe store
Phone—Green 241.

DR. J. C. HENNESSY,
Dentist
Clinical Instructor in College of Physicians and Surgeons, San Francisco, Cal.
Office Second and Virginia streets
Office hours, 9 to 12 and 1 to 6 p. m.

SANITARIUMS

RENO GENERAL HOSPITAL
Excellent Service throughout. Patients received from all practicioners on equal terms. No resident physician. Every comfort and convenience of a modern Sanitarium.
Cordelia S. Wentworth, Supt.

ARCHITECTS

FRANK B. WILKIN
Architect
Mechanical Drafting a specialty
Manning building, Plaza street
Phone Brown 103

W. E. GREENE R. H. ORR
Architects
Rooms 7 and 8, Journal block.
Phone Red 203
Reno, Nevada

WANTED—A job, by an engineer,

W-E black building paper, water and acid proof. Porteous Dec. Co

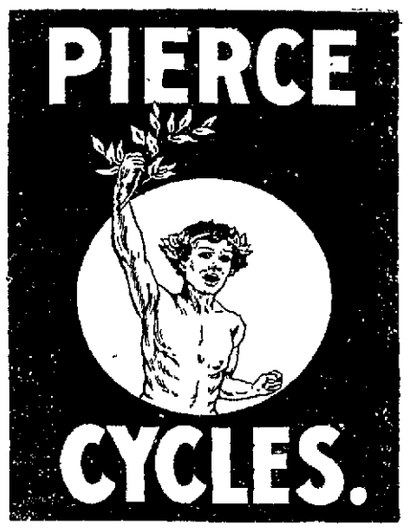

Bicycle Repairing

We have the largest and best equipped repair shop in the State.
We guarantee every job we turn out.
Our prices are the lowest, and the same to every one. Any small job done while you wait.
We have all kinds of bicycle sundries and tires in stock.
Telephone us and we will call and gives estimates on work.

Carr & Elliott
26 West Second St.
RENO, NEVADA

FOR SALE . . .

We have ranches, dwellings, hotels, business locations and town lots for sale. See our offers this week.
Lot 110x140 Virginia street, dwelling barn and other buildins. Price $6000
Lot 100x210 Fourth street, two dwellings, well and outbuildings. Property rents for $35 per month. Price $3250
Lot 50x140 Center street, house of five rooms, nice lawn. Price $2250
Six acres improved land in town limits house of six rooms and other building, 10 inches of water. Price $6500
For further particulars call or write
BONHAM & SHUTTER-COTTRELL
137 Virginia street, Reno

Oakes and Nash
RIVERSIDE UNDNERTAKING PARLORS
(Successor to McPhail & Stewart)
UNDERTAKERS AND EMBALMERS
We carry the only wholesale line of eastern and Western goods in Nevada. Local trade supplied from our full stock at San Francisco prices. Office, Opera House Block, Phone Brown 411; Oakes' residence, Phone 304 Red.

Nevada Hardware & Supply Co.
Our Specialty This Week
AGATEWARE of all descriptions at Prices That Will Surprise You

Sciocchetti & Co.
ITALIAN CONSTRUCTION SOCIETY
Prices without competition. Plans and designs free; economy; solidity; art.
P. O. BOX 511 RENO, NEV.

Harness, Saddles, Leather Novelties
You can get your pick out of 100 sets of single and double buggy harness from $10 up. Light and heavy draft or buggy harness made to order. Stockmen's outfit saddles a specialty, made to order from $12 up. Sheepmen's outfits complete at reasonable prices. We will make a reduction on robes and blankets to make room for spring and summer goods. We are making a fine line of ladies' belts for spring use; come and have them made to order. Give us a call for driving gloves and whips.
AYERS & LENT,
21 COMMERCIAL ROW

NewspaperARCHIVE®

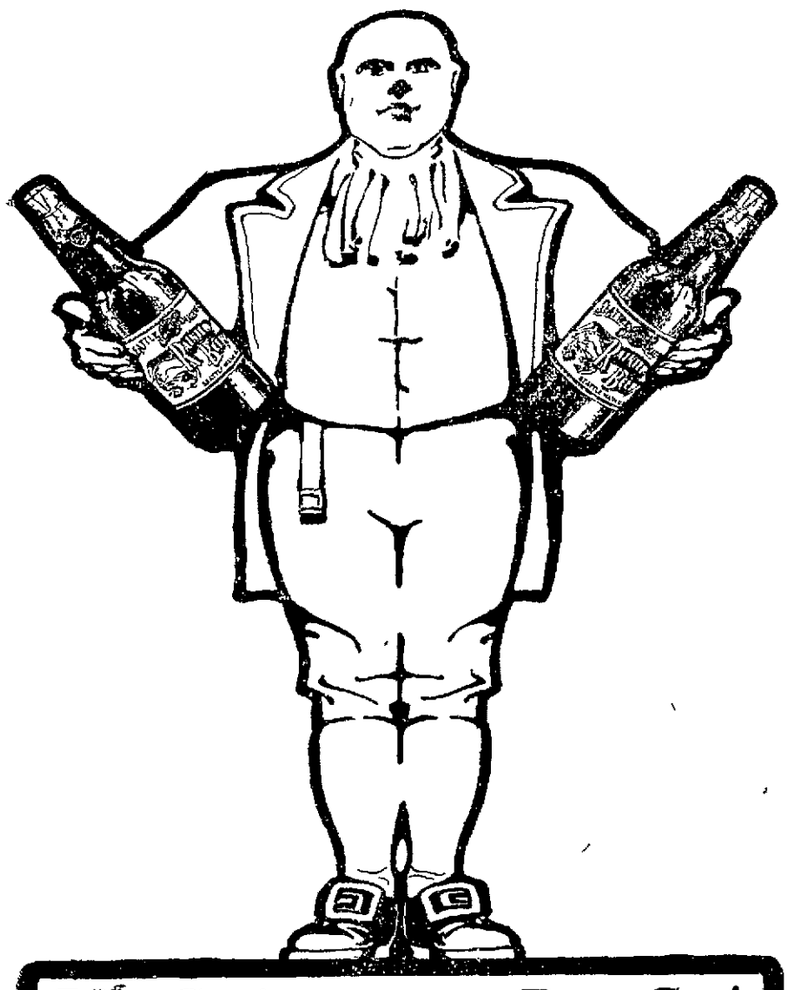

YES SIR! HERE'S THE BEER, SIR!
RAINIER-THE ONLY BEER, SIR!

C. C. COX, Reno Agent

Tourist Sleeping Cars

TO

CHICAGO

Daily Without Change

via the Southern Pacific,
Union Pacific and

Chicago, Milwaukee & St. Paul Railways

via OMAHA

This is the route of The Overland Limited, the electric lighted train, and two other fast trains to Chicago Dining cars, reclining chair cars. Time less than three days Write for folder to

C. L. CANFIELD, G A
C M & ST P RY
635 MARKET STREET
SAN FRANCISCO

or to

J M FULTON D P A
SOUTHERN PACIFIC
RENO, NEV

Fashion Shaving and Bath Parlors

The only first class and up-to-date barber shop in the State of Nevada. We don't run six chairs with four barbers. Our fifteen cent shaves are better than any that can be got in a so-called two-bit shop. Large porcelaine bathtubs. None but first class workmen employed Try an up-to-date face massage
SHAVING 15 cents BATHS 25 cents

MERKLINGER Bros., : : : : Proprietors

The Drink of the Century | **THE IRON BREW** | Endorsed by Physicians

Fine Syrups

PIONEER SODA WORKS

We will have nothing but the best. We guarantee the spring water used in the manufacture of our goods, to be pure, unfiltered or undistilled, and to contain its natural properties The longer it keeps (on ice) the better the goods gets All drinks to order

SMITH & BRIAN, the Soda Men

Orange Cider

P. O. Box 262 | **CHOCOLATE SODA** | Tel. Black 384

Classified Columns

A class of legitimate advertisements not exceeding six lines inserted under this head for 50 cents a week

SITUATIONS WANTED ADVERTISEMENTS FREE OF CHARGE

WANTED

WANTED—Housekeeping rooms centrally located for man and wife No children Address C H care Owl Saloon Reno Nev M6w

WANTED—Bright boy about 14 to learn grocery business must not smoke Small wages to start with Inquire at Co-Op store M5w

SITUATION WANTED—Good Japanese boy wants situation as cook Address F Nakamura, box M, Journal office M5w

WANTED—Laborers and rough carpenters at Placerville to construct ditch and flume line Apply on work at Placerville San Francisco Construction Co 26 Montgomery street San Francisco M5m3

PARTY — Lady or gentleman with some means to open a business here that will surely pay C St George 102 Second street M1tf

WANTED—At once a first-class bicycle mechanic one who can do first-class frame and repair work Apply Nevada Cycle & Mfg Co 18 West Second street M1w

WANTED—To rent a cash register Address P O Box 268 M2w

PARTNER WANTED—Either male or female or man and wife No money required Apply at 110 First street M2w

FOR RENT

FOR RENT — One furnished front room large and pleasant near business part of town suitable for man and wife Inquire at this office M5w

FOR RENT— A three-room cottage on Ninth street Inquire at 100 Ninth street M5w

FOR RENT—A modern six-room cottage rent cheap partly furnished quite centrally located Money to loan Low rate of interest, made payable on or before Shortest form of mortgage used Inquire room 4 McCormack building M5w

FOR RENT—A new modern six-room cottage cheap to a good tenant, partly furnished Quite centrally located Money to loan at a low rate of interest shortest form of mortgage used Made payable on or before Inquire room 4 McCormack building M2w1

FOR RENT—A furnished house of 5 rooms located on Maple Street Inquire of Mrs C P Brown 420 Center Street M2w1

FOR RENT—Furnished rooms electric lights use of telephone two blocks from the postoffice 418 Lake street A26td

COLLECTIONS

BAD BILLS collected on commission, suits prosecuted in all parts of the State No claims too bad for us to handle Alter Collection Agency, over Post Office Reno Nevada

MISCELLANEOUS

ORIENTAL TEA—St Margaret's Society will give an Oriental tea at Mrs R W Parry's on May 6th from 3 to 6 and from 7 to 10 admission 25 cents and includes exhibition of Oriental curios program and refreshments Chinese bric-a-brac on sale all are invited M5td

MEDIUM—Mrs N E Wiley, clairvoyant readings daily and test circles Sunday and Thursday evenings at 8 o clock at Golden Eagle hotel All are invited M2w

MEDIUM—Mrs N E Wiley gives clairvoyant readings daily Advice in business and mining affairs Test circles Sunday and Wednesday evenings at 8 o'clock, 25 cents All are invited Golden Eagle hotel M2w

EMPLOYMENT OFFICE—All kinds and classes of help procured on short notice Apply to T O Jones, Postoffice Box 300, Reno, Nev Phone Main 261. M31tf

CEMENT WORK — Cement walks, walls, foundations cellar floors, swimming tanks, sheep dipping tanks, etc Concrete work in all its branches All work guaranteed A F Niedt 109 Ralston street A4tf

PIANO, GUITAR AND MANDOLIN —Special attention given to technics expression and the study of classical music Rates given to guitar and mandolin clubs with use of instruments Attention given to practice MRS M E ROSSEAU, No 8 Fifth street tf

MAKE MONEY—Distributing advertising Send 10 cents for our book, it tells the story Pacific Book Company, 120 Sutter street, San Francisco, Cal A19m

FINE SILKS—Dry goods, ladies and children's underwear, etc and ladies wearing apparel of all kinds made to order Kuong Chung Co 209 Center street J15tf

BLACKSMITHING—Having opened a shop at 11 Plaza street, we are prepared to do general blacksmithing and wagonwork. Will trade new work for old Trade or buy junk Ample stable room for customers Work solicited. J. M. Gibson & C. J14tf

FOR SALE

FOR SALE—Rubber tired top buggy good as new and harness Room 18, New McCormack building M6tf

FOR SALE—Two horses, one four-spring wagon and set of harness Apply at 309 Washington street Reno, Nevada M5w

GET A LOT—Build a home for yourself on the installment plan See St George, 10 Second st M19tf

INTENDING HOME BUILDERS — And those seeking investment can make money buying lots at present prices from St George, 10 Second street M19tf

FOR SALE—All the leading varieties of fruit trees, shade trees and ornamental trees Three years old Also climbing vines chrubbery and the leading varieties of monthly roses Reno nursery, 316 California avenue Box 256, Reno Trees ready for delivery as soon as the soil is ready for planting F23tf

MISCELLANEOUS

DINNER—The Woman's Relief Corps will serve a good hot dinner in Harmony hall Sierra street, Thursday, May 7th, from 4 to 7 p m Dinner 25 cents M5t3

PHYSICAL CULTURE — Miss Neale of San Francisco, a graduate of Hover University, will meet the ladies and gentlemen of Reno at the parlors of the M E Church on Saturday May 2d, at 3 p m, for the purpose of organizing a class in physical culture Those desiring to join class call or write 111 Mill st M1w1

FOR RENT—Very cheap new six-room modern cottage Partly furnished quite centrally located Money to loan at low rate of interest made payable on or before shortest form of mortgage used, no red tape Inquire at room 4 McCormack bldg M1w

DR ELIZA A INGALLS—Confinement and diseases of women and children Superfluous hair warts moles and other facial blemishes removed by electrolysis Over Co-Op store, Virginia street Phone Green 161 S16tf

BUSINESS FOR SALE—A good paying business in Reno well established $3000 capital required Owner wishes to retire on account of ill health For particulars inquire at The Journal office F14tf

PIANO TUNING AND REPAIRING— For fine tuning and repairing, leave orders at Brookins Phone Black 283 All orders will receive prompt attention Charges moderate and work guaranteed Chas H Kell M10m2

NOTICE TO CONTRACTORS — You are invited to make bids for a 1-story brick wall to be erected on the "Monarch saloon" property, 23 Virginia street Reno Nevada For particulars apply to Bryson & Cohn on premises A9tf

STENOGRAPHY—Mrs E Luce is prepared to do all kinds of typewriting copying and shorthand Office, room 9, New Journal bldg, Reno A9tf

THE CABINET
15 Commercial Row
WINES, LIQUORS & CIGARS
Oscar Pepper Straight
BERK & TEITJEN
PROPRIETORS

Cyrus Noble Whiskey

When I started in Reno I made it a point to handle over my bar the best whiskey money could buy. I handle it yet. It's the world famous Cyrus Noble. Come over and see for yourself.

Charles Dreyer,
"The Oberon"

Breweries

JOHN WIELAND BREWERY
San Francisco, Cal
EXTRA PALE LAGER BEER

FREDERICHSBURG BREWERY
San Jose, Cal.
EXPORT LAGER BEER

ANHEUSER-BUSCH BREWING ASSOCIATION
St Louis Mo
EXTRA PALE BOTTLED BEER

Coal!! Coa

Full Weight Guaranteed

Sole Agent **SHASTA** Mineral Water

Otto G. Benschuetz
WHOLESALE DEALER,
Reno, Nev.
Leave Orders at Wieland's Agency

UNION PACIFIC R. R.

3
Fast Trains Daily
RENO
2
CHICAGO

For full information call on Agent of Southern Pacific Company Reno or write
D. W. HITCKCOCK
General Agent, U P R R, Montgomery Street San Francisco

Reno Cold Storage Plant Now Complete

Perfect facilities for the Storage of

EGGS, BUTTER CHEESE POULTRY, BEER Etc

Reasonable rate per Month or Season

Nevada Power, Light & Water Co.
Office Virginia and Second Sts

FOR SALE
REGISTERED
Hereford Bulls
AND HEIFERS.
ALAMO HEREFORD STOCK FARM
John Sparks Prop

...THE...
Reno Dairy,
Successor to Silver State and Robbins' Dairies
Are prepared to furnish milk and cream in any quantity desired It is the only dairy in town handling bottled milk.
Chism & Howard, Props.
Tel Red 326

Good Groceries

Fruits
Vegetables
Fresh Eggs
Fresh Ranch Butter

And a large, excellent assortment of canned goods, this year's pack Good groceries at the lowest posible prices

Coffin & Larcombe
SIERRA STREET

New Rubber Tire Hearse
OPERA HOUSE STABLES,
STEVE CURRIE, Proprietor

Journal Ads Pay

The Reno Mill and Lumber Company

Lumber and Building Materials

All Classes of Mill Work
RENO, NEVADA

Button Button Who's Got The Button

You need 'em in your Biziness
DANN is the Button Man

Reno Photo Button Manfg. Co., Riverside Studio, F. P. Dann, Mgr., 202 Virginia St., Reno, Nev.

N. Davis
MERCHANT TAILOR
Ladies' and gents' suits made to order. Will only cost you $1 per week.
McCormicy Building, First Floor
RENO, NEVADA

Card to the Public from Arcade Champion Bootblack...

Thanks his friends and the public for past patronage and respectfully asks for a continuance of the same, and in return guarantees the best shine to be had in Reno Call at either the Arcade or Palace Bootblack Stands, and in addition to a good shine will remove spots from your clothing and give you a spray of Jockey Club Perfume Daily papers and periodicals on file at both stands Information of all kinds cheerfully given to strangers. Open until 9 p m
WM. W. TRIEB, Proprietor.

Sacramento Beer Hall...

Headquarters for all Miners and Mine Promoters

No Sazerac Club—Only Straight Goods.

Rusch & Becker
Proprietors

FREE EMPLOYMENT OFFICE

The Best Is None Too Good

If you are a lover of good cigars—also if you can appreciate a good smoke—you should try our 5 and 10 cent Porto Ricos. They are the choicest and best and will fully satisfy the most fastidious.

A. Nelson's Cigar Store
VIRGINIA STREET

FREE EMPLOYMENT OFFICE

C. O. D. WOOD YARD
A. H. Kaeser, Mgr.
All Kinds of Wood and Coal Delivered to Order
Store Wood a Specialty.
Phone Black 271

A. Lane & Co.
(Successor to J. F. Aitken)
All kinds of wood and Coal. Juniper wood a specialty. Orders promptly attended to, Phone Red 215.

NEWSPAPER ARCHIVE®
NEWSPAPER ARCHIVE®

SAN FRANCISCO CORRESPONDENCE

After Roosevelt's visit what will there be to talk about? What will there be to do? The summer quiet will be extreme in exact proportion to the present interest and excitement. Just what Henry Scott will do about the functions over which he was to have presided in honor of our executive head, is not, as yet, known, as his brother died but a few days ago. The original program cannot possibly stand without breaking all the rules of decorum, we might go further and say decency; it has been suggested that Mrs. Hearst be invited to act as hostess instead, and I feel sure that it would meet with the approval of a large number of our very best citizens, she is doing for California and California's advancement more than any ten men on this coast, why should not some of the honors fall on her?

One by one our eastern visitors are taking their departure, and the state will soon hold just its own citizens, but we should all feel well satisfied with the assurance that for every single individual whom we have entertained this past season two will come during the next.

The Whitelaw Reids will turn their faces eastward Sunday next, having their own luxurious special now in readiness. They have all been very quiet during their visit to the coast, in fact, none but their intimate friends having even seen them, while I can readily understand that quiet and rest were what was needed; still the family owe so much to California it hardly seems quite fair to give up their very lives to London and New York and denied themselves almost entirely to their own home where the immense Mills fortune was made. Next time it is to be hoped that their bright mentality and carefully guarded vitality will be saved for the winter's edge

The "World" is saying that the matrimonial step recently taken by William Hearst will minimize his presidential chances. That Mrs. Hearst, who is attractive and young, will not be one whom our people would desire to install as "First Lady of the Land," the transition step from the vaudeville stage to the white house being too abrupt for even the American mind, accustomed as it is to the chances and changes of social life.

The theatrical circles are all disappointed in "David Harum" as impersonated by the ever popular Crane, upon whom, I say regretfully time is laying his cruel hands. The book is so clever and was read with such avidity that the play seems almost colorless, just a clever characteristic sketch, that is all. A few more indifferent actors moving around the farmer, horse-flesh banker, whose histrionic part no longer conceals his art and whose spontaniety is a thing entirely of the past.

Next week we are to have the beautifully womanly Mary Mannering in the "Stubbornness of Geraldine," which has such a success in the east California is a goodly boon in the summer to stage people and the mimic world, for during the heated term everything in that line in the east is as dead as the "Seven Sleepers of Ephesus."

The presence of so many ships in our harbor next week, in fact the latter part of this week, will infuse much life into our city. Admiral Glass has made almost a triumphal progress through Southern California, and the hospitality and enthusiasm will be trebled here by the presence of Roosevelt and his party. Our people have become imbued with a great deal of pride over its navy, since the Cuban war, and its distinguished officers have become heroes. Glass is particularly liked here for he has always loved California and has sought orders for this station whenever he could ever since the time when he was an ensign.

A beautiful fete is to be given on the 23rd of this month, "Yerba Buena," for the benefit of the "Seamen's Home," the cornerstone, which is to be laid by President Roosevelt during his brief stay among us. As I wrote you last week, Capt. and Mrs. McCalla are the all animating spirits in this commendable work, and as the former is in command of Yerba Buena, all the privileges, in fact, the "freedom" of this station had been accorded to the lady officers of this organization.

In the social line this week everything centers around and about Miss Olive Holbrook and Mr. Silas Palmer whose nuptials are to be solemnized on the 3rd of June at the beautiful country home of the Holbrooks at Menlo park.

Miss Blandling gives a luncheon on Friday to nearly sixty guests at the University club with Miss Holbrook as the guest of honor. The J. D. Spreckels will be the hosts at an elaborate dinner on Monday for the happy pair. Mr. Harry a large theater party on Tuesday folowed by a supper at the Palace Grill.

Mr. Chas. Holbrook entertained the McCormacks and the host and Mr. C. became very reminiscent over their early lives in Nevada, when they were both young bachelors, lured to the land of the sage brush by eager dreams of advancement and restless enterprise. Both have been very successful men, having amassed their millions, but it was evident the other evening, as they recalled the incidents of "life on the Divide," that those days of struggle had the charm of youth and the "Long Age" like unto which there is none other.

The news of the death of Mrs. Henry Wagner has been a shock here in San Francisco. Everywhere in every circle it is the subject of sorrowful comment. "Marion McAllister dead" and friends almost universally go back to he pretty maiden name. "It does not eem possible."

About two weeks ago Mrs. Wagner was reported to have had an attack of the grip, but the attack seemed unaccountably long, and then came gravier rumors—but the idea of this laughing, merry woman "passing into the shadow" never for an instant presented itself to the minds of her family or friends. A perfect wave of sympathy for Mrs. Newlands has gone over the community for the tie between the two sisters was a very strong one; telda t daughter of Mrs. Wagner, by her first marriage, little Marion Wise, a beautiful child, but of course it is all too soon for any plan to have been settled upon.

SOUTHERN BAPTIST CONVENTION

Church Meeting Attended by Delegates From Many States.

SAVANNAH, Ga., May 6.—The delegates to the Southern Baptist convention, the largest delegated ecclesiastical body in the world, which will informally open here tomorrow, are arriving in great numbers on every incoming train. Between 1,000 and 1,200 are expected to be here tomorrow. Although the programme will be largely confined to reports of the three organizations of the church, home and foreign missionary, Sunday school and educational societies, it is expected that the discussion of several important matters will tend to enliven the proceedings. Some fear is expressed that the famous Hayden-Grambrell and other difficulties which in various forms affect Baptist conditions in Texas, Arkansas, Georgia and some other states will intrude into the convention. Texas Baptists, the negroes excepted, are all stirred up, and have been for three or four years. The trouble is largely personal, or it was at the outset, but of late it has assumed denominational proportions. The truble arose out of the differences between Rev. Dr. J. D Gambrell, the head of the Baptist state convention, and an opposing faction led by Rev. S. A. Hayden.

In Arkansas there is a Gospel mission which opposes mission boards, and claims the churches themselves should manage and maintain mission endeavor. The controversy affects both home and foreign interests and its introduction into the convention would cause a spirited discussion.

The reports of a score or more of committees are to be presented to the convention and the members of these are hard at work today completing their labors. Convention headquarters were established last evening and as fast as the delegates arrived they were provided with badges and escorted to the quarters assigned them.

DEATH RATE DECREASING

The 1900 census shows a decrase of 10 per cent in the general death rate. The decline in consumption is more marked than in any other disease. Many causes are attributed, but it is safe to say that Dr. King's New Discovery for Consumption, Coughs and Colds is responsible for this decline to a large extent. Many a life has been saved by its use. There is nothing anywhere just as good for Lung and Throat troubles. It's positively guaranteed by S. J. Hodgkinson, Druggist Price 50c and $1. Trial bottle free.

AN AGGRAVATING COUGH CURED

Acustomer of our who had been suffering from a severe cough for six months, bought two bottles of Chamberlain's Cough Remedy from us and was entirely cured by one and a half bottles of it. It gives perfect satisfaction with our trade.—Haynes Parker & Co., Lineville, Ala. For sale by S. J. Hodgkinson.

Largest stock of wall paper in the State. Porteous Dec. Co.

C. B. Long sells 1903 papers from 5c up. 315N Va. St. m1m

Fancy Dress Party

Don't fail to attend the closing exercises given by the juvenile class of Florence Hastings dancing academy in new Wheelman hall May 15. Admission 50c. Children under ten years 25c. td

Ice cream soda at Manheim's. tf

STOMACH TROUBLES

That serious stomach trouble can be cured, no one who is acquainted with modern methods of treatment can doubt. A striking illustration of what can be done is afforded in the case of Mr. Joseph Pominville, one of the most prominent business men in St. Iwater, Minn. After having spent $2,000 with the best doctors for a stomach trouble without relief, he was advised to try a box of Chamberlain's Stomach and Liver Tablets, which he did, and is a well man today. If you have any trouble with your stomach give these tablets a trial and you are certain to find them to b e just what you need. Price 25 cents. For s ale by S. J. Hodgkinson.

Fresh eastern oysters in cans or bulk. The best butter in town and the only place that you can get all of the best makes of cheese, always fresh Reno Market, 25 Commercial Row. tf

The new home bakery and delicatessen, 120 Virginia street, is running full blast. Salads, pies, cakes, home made bread. Everything nice. Clean. tf

Best prices on wall Paper, Lead, Oil nd Brushes. Porteous Decorative Co.

Hot noon lunches at H. J. Becker's. If you want fresh frozen oysters go J. R. Bradley Co.

Largest stock of wall paper in the tate. Porteous Dec. Co.

Why buy old stock paper, when C. . Long has a complete stock of 1903 aper. 315 N. Virginia Street. m1m

Perkins' Mortuary Parlors
226-228 Sierra Street
(Near Masonic Hall-)

The most complete and modern establishment of its kind on the Pacific oast.

HERE AT LAST

Just received by

THE HUB

The long delayed shipment of Spring and Summer

CLOTHING

A full line of Friend Bros.' Clothing, noted for the fit, the make and durability. Also a full stock of Kuppenheimer Clothing.

CALL AND INSPECT OUR STOCK

Wolfe & Duque

Something New

PNEUMATIC HORSE COLLAR Positively removes the cause and presence of sore shoulders. Fits and adjusts its shape to each mustle and every motion of the Horse. As much difference between the PNEUMATIC COLLAR and th old solid stuffed collar as between a rubber-tired buggy and steel rim jolter. Send for circular.

Lime, Cement, Salt, Paper, Wagons, Buggies.

FLANIGAN WAREHOUSE CO.

Phone Main 253. RENO, NEVADA

The Oberon

GHAS. DREYER, Proprietor

ANOTHER CARLOAD OF THE FAMOUS "SCHLITZ BEER" HAS BEEN RECEIVED AND IS NOW ON TAP. IF YOU WANT THE BEST GLASS OF BEER TO BE HAD IN TOWN DROP IN AT

The "Oberon"

RENO CABINET & NOVELTY CO

Have just received a consignment ...of...

Quarter-Sawed Oak Mantles

In the latest designs. We are Sole Agents for

THE JACKSON VENTILATING GRATE

The public is invited to inspect our stock before purchasing elsewhere

334 SIERRA ST. PHONE RED 383

THE RIVERSIDE HOTEL

THE only strictly first-class hotel in the State of Nevada. modern convenience. Large, sunny rooms, elegantly furnished. Electric ligheted. Steam heated. Hot and cold running water and return call-bells throughout the building. Electric elevators. All outside rooms. A dining room of comfort and beautiful surroundings and an unexcelled table. The Riverside Hotel is situated on the banks of the Truckee river, away from the noise and bustle of the city.

H. J. GOSSE, Proprietor :: Reno, Nevada

The New Overland Hotel

Is now open and ready for business. This hotel is the only steam heated hotel in town. Electric ..lighted throughout the building. The most complete dining room and grill in the town. Meals served American and European. The finest bar in the State in connection. Strictly first-class.

Canady & Sadleir, Props.. Reno

HOTEL NEVADA

Attractive Dining Room, supplied with the best the market affords : : : : Free bus meets all trains

The Family Hotel of Reno Modern Conveniences. Electric Lights. and Wa er ths

Surrounded by spacious shaded lawn : : : Comforts of home life to transient or permanent guests

Corner

LEGAL ADVERTISING

NOTICE FOR PUBLICATION

Land Office at Carson City, Nevada, April 17, 1903.

Notice is hereby given that the following named s ner has filed notice of his intention to make final proof in support of his claim, and that said proof will be made before Register and Receiver at Carson City, Nevada, on Monday June 8, 1903, viz: John H. Merritt, Homestead Application No. 501 for the S. E. ¼ of N. W. ¼, S. W. ¼ of N. E. ¼, N. W. ¼ of S. E. ¼, and N. E. ¼ of S. W. ¼, Section 9, T. 24 N. R. 18 E. M. D. M.

He names the following witnesses to prove his continuous residence upon and cultivation of said land, viz: Wilber F. Hubbard, of Long Valley, Lassen county, California, Alexander Giraldo, of Long Valley, Lassen county, California, Josiah Sheare, of Long Valley, Lassen county, California, Willis Coleman, of Long Valley, Lassen county, California.

O. H. GALLUP, Register.

Date of first publication April 18, 1903. w 6

ASSESSMENT NOTICE

North Truckee Irrigating Ditch Company, principal place of business Glendale, Washoe county, Nevada, location of works Truckee Meadows. Notice is hereby given that at a meeting of the Board of Trustees held on the 8th day of April, 1903, an assessment No. 37 of one dollar was levied on each and every share of the capital stock of the corporation payable immediately to the Secretary at Glendale. Any stock upon which this assessment shall remain unpaid on

Tuesday, May 12th, 1903,

will be delinquent and will be duly advertised and sold to pay the delinquent assessment together with cost of advertisement and expense of sale.

By order of the Board of Trustees
R. H. KINNEY, Secretary.

Glendale, April 11th, 1903.

The Farmers and Merchants Bank

Paid Up Capital $100,000

Officers—W. J. Westerfield, president; L. Dolley, 1st vice-president; F. D. King, 2d vice-president; A. F. Tooley, cashier; A. H. Smith, assistant cashier.

Directors—W. J. Westerfield, A. F. Tooley, F. D. King, Fred Grob, S. C. Gibson, Wm. Levy, T. F. Dunaway, L. Dolley, George Ernst.

A general banking business transacted, buy and sell exchange on all the principal cities of the United States and Europe

Investigate our savings department one dollar starts an account with us

Boxes for rent in our Safe Deposit Vaults at $2 per year

Southeast Corner Second and Virginia Sts.
RENO, NEVADA

Bank of Nevada

Directors—Daniel Meyer, G. F. Turrittin, A. G. Fletcher, P. L. Flanigan, Moritz Scheeline, H. Fleishhacker and Henry Anderson.

Paid Up Capital, $600,000

Accounts of Banks, Corporations and Individuals received on favorable terms.

INTEREST PAID ON TIME DEPOSITS

Buy and sell exchange on all the principal files of the United States, Canada, Europe, Asia and Africa.

Messrs. Scheeline and Osburn are resident agents for twenty-eight Fire Insurance Companies, the total assets of which are $217,640,081.

Safe deposit boxes for rent, prices according to size, varying from $8 to $12 per annum.

Officers—President, G. F. Turrittin; 1st vice-president, M. Scheeline; 2d vice-president, P. L. Flanigan; secretary and cashier, A. G. Raycraft; assistant cashier, R. C. Turrittin.

WE SOLICIT YOUR BUSINESS.

Washoe County Bank
RENO, NEVADA

Capital fully paid $500,000 00
Surplus fund 50,000 00

DIRECTORS AND OFFICERS.

Geo. W. Mapes ..... President
M. E. Ward ..... Vice President
Frank M. Roland.. 2nd Vice President
C. T. Bender ..... Cashier
George H. Taylor ..... Asst. Cashier
H. M. Martin ..... Director
D. A. Bender ..... Director
A H. Manning ..... Director

With a large capital and fine equipment this bank is prepared to extend every reasonable accommodation.

Interest paid on time deposits at the rate of 3 per cent per annum.

Fire insurance—first-class companies represented.

Groceries, Fruits, Vegetables Wines, and Liquors

The best goods the market affords n stock. Give us a trial order

THE RAILROAD LODGING HOUSE

Op. Passenger Depot
Newly furnished

LEGAL ADVERTISING

CITATION

In the Second Judicial District Court of the State of Nevada, in and for the County of Washoe.

In the matter of the application of Lulu McKissick for the perpetuation of the testimony of T. V. Julien.

The State of Nevada sends greeting to Jonathan J. McKissick, Margaret E. Chandler, Mrs. Ella C. Clinkenbeard, G. W. McKissick, Lillie M. Davis, Martha M. Tipton, Mrs. L. C. Sellick, John B. McKissick, Hanna J. Wilkerson, H. E. Fugitt, H. H. McKissick, Etta Wilkerson, John Doe, Richard Roe and Mary Moe.

You and each of you will take notice that on the 1st day of May, 1903, Lulu McKissick, as administratrix and as heir at law of B. H. McKissick, deceased, for the benefit of herself and all the heirs of B. H. McKissick, deceased, presented a petition in due form to the Judge of the Second Judicial District Court of the State of Nevada, in and for the County of Washoe, wherein it is alleged that you and each of you, and others whose names to the said petitioner are unknown, are threatening to commence suit against the petitioner as administratrix of the estate of B. H. McKissick, deceased, and against the heirs of B. H. McKissick, deceased, for property belonging to them in this state, and praying for an order to examine Thomas V. Julien, and to perpetuate his testimony that the same may be used in all matters pertaining to the property of the said B. H. McKissick, deceased, as will more fully appear by reference to the petition now on file herein and to which you are referred, and that on the 1st day of May, 1903, an order was duly given and made by the Hon. B. F. Curler, Judge of the said Second Judicial District Court, allowing the examination of the said Thomas V. Julien and prescribing the notice to be given.

Now therefore in accordance with the said petition and the order for the examination of the said Thomas V. Julien, notice is hereby given that on the 21st day of May, 1903, at ten o'clock, a. m., at the residence of the said Thomas V. Julien, at 103 West street, in the city of Reno, County of Washoe, State of Nevada, the said Thomas V. Julien will be examined before the Hon. B. F. Curler, Judge of the Second Judicial District Court of the State of Nevada, in and for the County of Washoe, in regard to the matters set forth in the said petition, and his testimony there given will be taken down in writing and perpetuated.

And you and each of you and all other persons having or claiming to have any interest in the property of the estate of B. H. McKissick, deceased, and adverse to the heirs of the said B. H. McKissick, deceased, are hereby notified that they may then and there appear and examine and cross-examine the said Thomas V. Julien upon and concerning the matters set forth in the said petition of the said Lulu McKissick.

Witness the Hon. B. F. Curler, Judge of the Second Judicial District Court of the State of Nevada, in and for the County of Washoe, with the seal of said Court affixed, this 1st day of May, 1903.

Seal:

Attest: W. A. FOGG, Clerk.

JAMES T. BOYD, Attorney for Petitioner. M2w2

Gem Shaving Parlor

Clean Shaves
Refreshing Shampoos
Hot and Cold Baths
Only Skilled Workmen Employed

Henry Brinkman

Opposite S. P. Depot

Wigg & Kinney

Old Postoffice Bldg.

Try Us

For Teas, Coffees, Spices, Baking Powder and Extracts

Telephone Red 125

Steam Carpet Beater...

Is now ready for work. Carpets taken up, cleaned and relaid the same day. All work guaranteed. Leave orders at

NO'S. 14-16-18 PLAZA STREET
Phone Red 343

STILETTO CUTLERY
EVERY BLADE WARRANTED
For Sale by HARRY DAVIS

Palace Hotel

Headquarters for Mining Men and Stockmen . . .
COR COMMERCIAL ROW AND CENTER STREETS
...Open All Night...

NewspaperARCHIVE®

A large line of Men's Boys' and Childrens' Straw Hats 25c and upward

H. LETER,

12 COMMERCIAL ROW, Reno, Nevada

NEVADA MEAT COMPANY,

SLAUGHTERERS OF CATTLE, SHEEP and HOGS

Manufacturers of High Grade Sausages

HAMS AND BACON SMOKED IN RENO IN NEW AND MODERN SMOKE-HOUSES

Headquarters for Fresh Eggs

COR. ALAMEDA & FOURTH STREETS, RENO, NEVADA

Telephone Main 253

Cheap Colonist Rates

From eastern points to California, via

The Southern Pacific Co.

The Southern Pacific Co will put in effect

Second Class Colonist Rates from February 15 to June 15, 1903

From Missouri river points	$25.00
From St. Louis and New Orleans	$30.00
From Chicago	$33.00
From Louisville, Ky.	$38.00
From Cincinnati, Ohio	$39.00
From Pittsburg, Pa.	$42.00
From New York	$50.00

Five days stop over en route will be allowed on these tickets at Elko, Winnemucca, Lovelock and Reno in Nevada

Persons wishing to bring their friends from the East can purchase prepaid orders at any S. P. Co. Office

For further particular write to or call at

Southern Pacific Ticket Office
RENO, NEVADA

W. L. SEMENZA

Will carry everything up-to-date in the new store in the

GROCERY LINE

An elegant assortment to select from in up-to-date goods

17 and 19 Second St.

You Are Next

We have the numbering system so you do not have to keep your turn in mind, but can leave the shop and return without losing you place. Six artists at as many chairs so there are no long waits

Palace Shaving Parlors
A. North. Commercial Row, Reno.

Witch Hazel Cream for Sunburn

HODGKINSON
...Druggist...

VIRGINIA STREET :: RENO, NEVADA

Frank Campbell

Has a full line of Fancy and Staple Groceries, Fruits and Vegetables and he is selling them at the lowest prices.

Phone Main 451
Cor. Virginia and Fourth Sts., RENO, NEVADA

Our Motto is "The Best"

We have just received some nice fresh ranch eggs at 40c a dozen. We also carry a full line of meats, sausage and fresh chickens.

DIXON BROS., Reno's Leading Butchers

Commercial Row and Sierra Street

Modern Woodmen Hold a Session in This City.

Yesterday morning representatives of the Modern Woodmen of America, delegated from the different camps of Nevada, met in Harmony hall to organize a state camp. They elected one delegate to the head camp, which meets in Indianapolis, June 16

Rev W. P. Rankin, of Gardnerville, was chosen temporary chairman, after which Mayor-elect Tumittin delivered an address of welcome This was his first official act, or rather the first function that he was called upon to orate at after his election to the position of head burgher of this city It was an oratorical triumph and was as full of common sense and good advice as an egg is of meat

Responsive addresses were made by Neighbors Williams, of Elko, and McKinley, of Reno.

The following officers were elected for the ensuing term W P Rankin, Gardnerville, state consul, F P Steinbrook, Reno, state clerk, O T Williams, Elko, state adviser, W C. Ezell, Gardnerville, state banker, O. H. Mack, Reno, state consort, E H Lowman, Elko, state watchman, Bert Donaldson, Reno, state sentry, Messrs. McKinley, of Reno, Smith, of Elko, and Harris, of Gardnerville, state board of managers.

W. P. Rankin was elected delegate to the head camp. The next state camp meeting will be held in Reno on the first Wednesday in May, 1905. The meeting closed in ritualistic form

FROM OLD WHITE PINE.

What the News Says About Mining Activity in That County.

At Copper Flat, Superintendent Shaw, of the New York & Nevada Copper Co, is unwatering the lower levels of the mines and placing everything about the works in readiness for the command to resume active work, which may come along now at any time.

The boiler, pump and seven inch pipe is rapidly being put in place at the Giroux shaft, Pilot Knob, and in a very few days everything there will have taken on a new lease of life, and the dropping down of the main shaft will be vigorously prosecuted to the 600 foot level

The shaft on the McKinley Company's Saxton is going down at a good pace in the same character of mineralization in which sinking was started two weeks ago. They have now reached a depth of 450 feet, and a change in the formation or the discovery of a large body of copper ore, can now be reasonably expected at any time

The new boiler for the Ruth arrived at the mine Friday Saturday and Sunday were put in by the crew in placing it in position, walling along it, and in making steam connections. Monday morning the boiler was steamed up and at 3 o'clock in the afternoon a full shift went to work in the shaft, which will again be driven down at its established rate of six feet a day, including a set of timbers

Withdrawal Desired

Reno, Nevada, May 7, 1903

Messrs Gray, Reed and Wright

Gentlemen —I most respectfully request you to withdraw my name from the Teachers' Contest being held by your firm

Yours very truly,
HELENA E JOY

All you have to do is to phone your orders to Brown 411 when you want your carpet cleaned by the Steam Carpet Beater tf

Ice cream soda at Manheim's tf

Does Your Watch Keep Time?

If it does not take it to Golden's jewelry store, where none but expert workmen handle it. Satisfaction guaranteed. M4tf

Largest stock of wall paper in the State. Porteous Dec. Co.

Trade Pointers.

Plumbing water pipes and sewer pipes cheapest at Ed Schmidt's. tf

Dressed chickens of all kinds at Nevada Meat Company's Market tf

G M Belo & Co. make the best tamales in town 111 Virginia st.

Garden hose lawn mowers, refrigerators and ice cream freezers bargains at Ed Schmidt's tf

Have your picture frames made by Merrill, at 26 Second street, with Carr & Elliott

Try a gallon of that Ohio Crab Apple Cider at the Reno Market. only 50c.

Blueflannel oil stoves, steel ranges and cast stoves at San Francisco prices at Ed Schmidt's. tf

Fresh compressed yeast every Tuesday and Friday at Cunningham & Ferguson's Leave your orders

Harry Davis has all the leading magazines and publications—Single copies sold or subscriptions taken.

For the best cook stoves and steel ranges at the lowest prices go to Ed Schmitt's, 17 Commercial Row.

Bryson & Cohn, proprietors of the Monarch saloon sell Anheuser-Busch beer summer and winter This is the best and only eastern beer on draught in Reno

O. G Benschuetz, wholesale dealer in Anheuser-Busch, Extra Pale bottled, John Wieland's Extra Pale lager beer, Fredericksburg, Export Lager. Bottling works and office, Ralston street. J20tf

Try a sample of our sausage, (no packing house products) liver pudding blood pudding, tongue blood pudding head cheese, etc Reno Meat Company. tf

Fresh milk ,butter milk, home made bread, pies and cakes at the new home bakery and delicatessen, 120 Virginia street. tf

important business w day, May 1st, at 7:30 p. m., 1903, at the chamber in the Overland hotel building, opposite the S. P. depot.

S. M. SAMPLE, President.
G. W. INGALLS, Secretary. td

Postponement

The above meeting is postponed until Wednesday evening next at 8 o'clock sharp.

S. M. SAMPLE, President
G W. INGALLE, Secretary.

The Right Place

To go is No. 18 West Second street for a good bicycle, new or second hand, or for bicycle tires, sundries or fishing tackle We do repairing. Have a full line of gents' and ladies' bicycles for rent, and are agents for the Racycle, Tribune, Iver-Johnson and manufacture the Nevada bicycle Ladies' combination tandem for rent, and a full line of high grade ladies' rent wheels.

Prompt attention given to out of town orders. Phone Green 183.

NEVADA CYCLE & M'F'G. CO.
Second street, West of Virginia

THE PLOT THICKENS

But that has nothing to do with the fact that there is not a better salve on earth than Bucklen's Arnica Salve. It's a relable cure for burns, bruises, cuts, corns, sores and salt rheum. Tried and tested and proved infallible for piles Only 25c. Satisfaction guaranteed or money refunded by S. J. Hodgkinson Druggist.

Best prices on wall Paper, Lead, Oil and Brushes. Porteous Decorative Co.

For pruning and garden tools and poultry netting see Ed Schmitt.

See Painter, the photographer's, special offer in this paper.

CROWDS OF PEOPLE

Are thronging to see Prof. Franklyn, the celebrated palmist and clairvoyant, who is now located in the Quinn block, 234 Virginia street. The professor has done a rushing business for the past week, his parlors being crowded with some of the best people of this city, who wished to have their lives read, this would seem to indicate that the people of Reno are quick to recognize a reliable medium when one visits here. Those who have had readings from the professor say that he tells their lives better than they know themselves

The reading that Prof. Franklyn makes is different from any other reading made in this country, for he not only tells you what your life has been and will be, but also how to better your condition in every possible way

He has helped thousands on the road to success through his advice, and his wonderful clairvoyant power, and no matter what your trouble is, he can and will help you, and if you still doubt that he can do all that he advertises to do, ask your neighbor, or better still, call and be convinced He will positively refuse to accept a fee if he cannot tell your full name, and give you such advice as will put you on the road to success Office hours, 10 a. m to 8 p m, Sundays 1 p m to 9 p m

Mining men in particular should consult Prof Franklyn as he is often able to save them much time and money in working and developing their mines. Perfect satisfaction by mail Write for Particulars Room 14, Quinn block, 234 Virginia street

QUINN BLOCK

234 VIRGINIA STREET, OVER PALACE BAKERY

Washoe County Title Co.

218 Virginia St., Reno, Nevada.

CHAS. L. KNOX, Attorney-at-Law
General Manager

Abstracts of title furnished on short notice for any lands in Washoe County

You cannot borrow money on your land without an abstract, many titles are defective and now is the time to have the errors corrected. Phone, Brown 244.

Wood and Lumber

At the N-C & O yard, Corner Peavine and Fourth Streets, Reno, sawed and split wood and lumber.

The Wells Estate Co

S. H. WHEELER, Manager.

Phone Black 423—Wood office.
Phone Brown 284—Real Estate office

K. KARIYA & CO.

Wholesale and Retail Dealers in

Japanese Goods

Carved ivory, mattings, silk handkerchiefs, porcelain and metal wares, bamboo work, tea, firecrackers, plants, fancy baskets

Artistic bamboo furniture work

We have opened the new Japanese store at 312 Virginia street and, have on sale fine lacqueware, Japanese groceries and other Japanese goods.

One Price to All

No. 12 Virginia street
Reno, | | | Nevada

large up-to-date stock of the most and freshest goods the market affords. Orders by telephone will be carefully filled and promptly delivered

129 Virginia Street
Phones: Black 251, Res. Red 285

H. A. SMITH, The Grocer

P B. ELLIS, President
E ROBERTS, Vice Pres } Home Office: Carson City, Nevada { J. H. JUDGE, Sec'y
A COHN, Treas.

Ordah-Tonopah Mining Company

THE ORDAH MINING COMPANY is organized under the laws of the State of Nevada, with a capitalization of 1,000,000 shares of stock. Par value, $1 per share, of which 250,000 is vested in "Treasury Stock," for development work.

This property comprises SEVEN FULL CLAIMS, the "Gold Button," Nos. 1, 2, 3 and 4, "Wonder" and "Eastside," Nos 1 and 2, in Tonopah Mining District, Nye county, Nevada, and situated SOUTH of the TONOPAH MINING CO'S ground

IT IS THE PURPOSE of the Ordah Company's managers to sink a shaft at a point on a line lying south of the MIZPAH LEDGE. When the porphyry underlying is tapped, this shaft, by crosscutting, will open up and develop all seven claims For the purpose of developing, 50,000 shares of the "Treasury Stock" are offered for sale at 10 cents per share. For further information, applications for stock, maps, etc., apply to JOHN T READ, Local Agent, Room 17, O'Connor Bld'g, Reno, Nevada

QUICK DELIVERY

Choicest of Groceries

Fruits and Vegetables in Season.
Fresh Fish every Friday morning

FERGUSON & CUNNINGHAM

Masonic Bld'g., Com. Row

PHONE GREEN 214

Pianos! Pianos!! Pianos!!!

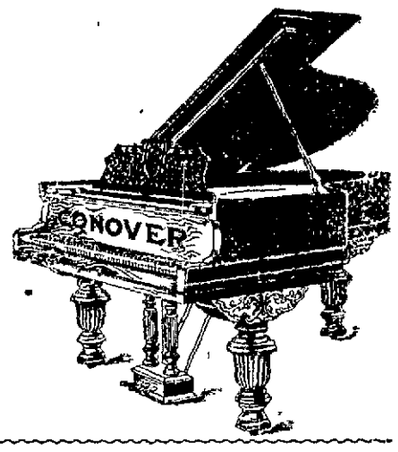

At Manheim's Candy Store. Best makes—prices right, terms easy. Will exchange for your old organ or piano. Musical each afternoon and evening.

THE WILEY B. ALLEN CO.

San Francisco
Special Sale. A C. Mount, Mgr.
Assisted by L S Hubbard, salesman

MERCHANT TAILOR

I am showing the latest Fabrics in fine Art Tailoring. Cheviots, Wosteds an Cassimeres. I also carry a very fine line of Overcoatings and use the very best material in finishing.

Joe Jarvis

Room 6 Queen Building RENO, NEVADA

NEW SPRING STOCK

Of Furniture Has Arrived.
Call and See Us at Once.

Donnels & Steinmetz,

NEW INVESTMENT BLDG., 2d ST.

Truckee and Reno Meat Markets

RENO MEAT COMPANY

Wholesale and Retail Dealers in

BEEF, PORK AND MUTTON, SAUSAGE, ETC.

STEAM SAUSAGE FACTORY
GROUND BONES

Reno Market Phone, Main 341
Truckee Market Phone, Main 343 P. O. Box 498

Tonopah

Stocks, Mines and Investments

Reliable information furnished on standing and merits of Tonopah mining properties. We are in a position to buy or sell Tonopah stocks at the lowest market prices. Being pioneers of the camp and thoroughly acquainted with all meritorious properties, we solicit correspondence.

A. J Condon & Co., Brokers

Members Tonopah Stock Exchange Tonopah, Nevada

References: Agency State Bank and Trust Co. Tonopah Nev Washoe County Bank, Reno

NEWSPAPERARCHIVE®
NEWSPAPERARCHIVE®

Up to date..

Cloaks, Skirts, Shirt Waists, Dress Goods, Trimmings, Reliance Wrappers, Velvet Grip Garters, Best Kid Gloves, Blankets, Comforts, Carpets, Linoleums, etc., at

Sol Levy's Reliable Dry Goods & Carpet House

Telephone Blk. 233 — 205 Virginia Street.

WE SELL UNION MADE CLOTHING

No Sweat Shop Work Here

We don't ask you Union men to take our word for it, when we speak of the splendid fabrics and skillful workmanship on our Spring suits. The UNION LABEL tells the story. Just remember that our garments are the best efforts of well-paid Union Tailors—your fellow Union men—and you'll echo the praise of our clothing as soon as you see it.

We want the trade of Union Men and we deserve it.

KUHN'S

Phone Red 85. Next to Postoffice

Are Your Eyes Troubling You ?

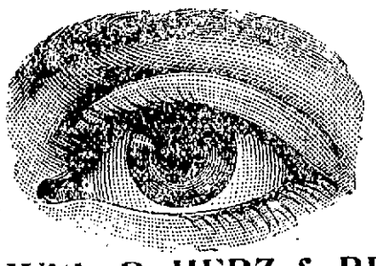

More glasses prescribed by us than any other optician in the State. The correct fitting of our lenses is the true index of our success. We use nothing but the best selected lenses

EXAMINATION FREE

A. W. LORD, Scientific Optician

With R. HERZ & BRO., Reno's Jewelers

Everybody Uses Groceries

Many people, however do not know that most of their food is adulterated by schemeing manufacturers. Such concerns do not get our tr de. Our goods are fresh and first-class, and our prices are as low as good groceries are sold for :|: :|: :|: :|: :|:

C. Novacovich :: Commercial Row

Humphrey Supply Co.,

Wholesale and Retail Dealers in

Groceries, Provisions, Hay and Grain, Fresh and Cured Meats

Free delivery wagons to all parts of town

CORNER SIERRA AND ELM STREETS

Phone Black 376.

We Sell Real Estate

THis is our business and we've got the goods. We offer the following

SPECIAL FOR THIS WEEK

Lot in Block "I" Wards Addition 50 x140 $750

Lots in Block "E" Ryland's Addition Corners, $450. Inside Lots, $350

Call write or wire.

Nevada Mining & Real Estate Exchange

Phone Green 491 — 137 Virginin Street.

Mrs. John Nicholson is on the sick list.

Mrs. Richard Ryland and daughter, Miss Nevada, departed for California points Sunday evening to be gone for a month.

W. E. Thompson, agent of the United States Immigration bureau, is up from San Francisco on official business.

E. P. Thompson returned from San Francisco yesterday.

James J. Corbett will pass through Reno tomorrow on his way to San Francisco where he will go into training.

Judge Massey has returned from a visit to Carson.

Daniel Meyer returned to San Francisco yesterday after attending a meeting of the stockholders of the Bank of Nevada.

Herbert Fleishhacker has returned to San Francisco.

Hon. A. J. McCone is spending a few days in the city looking after his varied interests here.

O. Lonkey was down from Verdi yesterday.

Leon M. Hall came down from Virginia yesterday and continued on to Oakland.

Ward E. Thompson of Washington, D. C., is a guest at the Overland.

Mr. and Mrs. J. C. McDonald are up from San Francisco.

C. E. Clough has returned from a visit to Oroville.

Manager Nolan of the Nevada engineering corps has returned from a visit to California.

Fred Litchenburg is an arrival from Winnemucca, where he was engaged as a musician for the past three months.

Ed. Kavanaugh of Winnemucca is spending a few days in this city.

Mr. and Mrs. Ed. Culver were in town yesterday. They were on their way home from San Francisco to Carson.

Ed. Yerington returned to Carson on the local yesterday.

J. F. Johnson of Stockton is a guest at the Overland.

Mr. and Mrs. E. P. Esser are down from Stockton.

M. C. Wilson is a visitor from Carson City.

T. E. Bagin of Susanville is stopping at the Overland.

P. R. Carlton is a visitor from Lovelock.

John G. Taylor, the well known Lovelock sheep man, is stopping in this city for a few days.

George H. Pierson is up from Wadsworth.

W. J. Thompson of Wadsworth is in town.

A. F. Huebner, a mining man of Tonopah, is stopping at the Palace.

United States Marshal Emmet is down from Carson on official business.

W. Doherty of Verdi was a visitor to Reno yesterday.

Fred Corbell, the well known sheep man from Winnemucca, arrived last evening from the east. He will remain a few days in this city.

R. C. Scheel of Mason Valley is at the Arcade.

John Lorenson is in from Long Valley.

Howard Frasier of Sodaville is taking in the sights of the Nevada metropolis.

Iva Miller of Westfield, Mass., is a guest at the Riverside.

Dr. W. P. Blake of Springfield, Mass., is in town today.

E. W. Redpat of Boston is stopping at the Riverside.

J. S. Danner is an arrival from San Francisco.

Thomas S. Ford, the well known Nevada City attorney, is at the Riverside. He is a large stockholder in the Desert King mining company of Reno.

H. L. Moody of Truckee had business in Reno yesterday.

T. W. Davenport of Stockton is here for the benefit of the Nevada climate, which is said it not the equal of California's because it is so much better.

C. H. Haman, the well acquainted mining man of Jumbo district, came into Reno yesterday to view the landscape o'er.

D. F. McCarthy of Tonopah arrived last evening with a pocket full of negotiable mining stocks.

W. C. Wyncoop of Tonopah is rusticating in this village.

Best prices on wall Paper, Lead, Oil and Brushes. Porteous Decorative Co.

Ice cream soda at Manheim's. tf

DROPSY

Do Your Ankles or Limbs Swell? Are Your Eyes Puffy? We are the Sole Agents for the Only Thing Known That Cures the Kidney Diseases That Cause Dropsy, viz.: Fulton Compounds.

It is now well known that dropsy is not in itself a disease, but is nearly always a symptom of kidney disease that accompanies the chronic stages heretofore incurable. Hence, up to the discovery of the Fulton Compounds, dropsy was incurable. It is now, however, curable in nearly nine-tenths of all cases. Here is an interesting recovery, to which we refer by permission.

Mrs. Peter Goyhenix of 926 Fillmore street, San Francisco, became alarming y dropsical. Her physician had finally to tap her every few days. She was tapped nearly forty times and grew worse from day to day. The physician finally told her husband that she had Bright's Disease of the Kidneys, that it was in an advanced chronic state and beyond medical aid. Her heart also gave her the usual trouble and she was in such a serious condition the relatives were sent for. They put her on Fulton's Compound. It stayed on the stomach, the first thing that had done so for a week. The second week the dropsy declined a little and the improvement was then gradual till her recovery was complete. This case was examined into by representatives of the San Francisco Star and the Overland Monthly, and the genuineness of the case and the recovery were fully attested in their columns.

Mrs. Thomas Christol of 426 Twenty-seventh street, San Francisco, was also swollen with dropsy, as the result of chronic kidney disease to more than seventy-five pounds beyond her normal weight, and had to be moved in sheets and was close to death's door although she had four physicians. She was put on the Fulton Compounds. Three weeks showed improvement and in six months she was well, and permits this reference.

If you have dropsy don't temporize. There is only one thing known that will cure the chronic kidney disease that is behind it and that is Fulton's Compound. The Renal Compound for Bright's and Kidney Diseases, $1; for Diabetes, $1.50. John J. Fulton Co., 409 Washington street, San Francisco, sole compounders. Send for pamphlet. We are the sole agents for this city.

J. B. McCULLOUGH, Druggist.

Fair and cooler weather is forecasted for today.

Jerry Ede has sold out his business to P. T. Richter.

The officers of the university battalion have been given commissions in the Nevada National guard.

The water company has several gangs of men at work laying water mains on several of the streets.

A raffle will be held at the Owl this evening at 8 o'clock to dispose of a silp pillow made by an inmate of the state prison. The money received will be sent to the children of the prisoner.

Musical Entertainment

Mrs. M. E. Rosseau's class will give a piano recital at Investment hall Saturday evening at 8 o'clock. The program will be a varied one, the piano solos being interpersed with vocal music and instrumental duets and trios on stringed instruments. Little Elda Orr, pianiste, Hortense Davis, banjoist, and Anson Van Buren, mandolinist, will give an interesting trio. Harold Condon of Verdi will render a piano selection.

Recovering Health

Mrs. Delonchant, who has been seriously ill for some time in a San Francisco hospital, is reported as convalescing. She will be able to return home in about two weeks.

Why California Succeeds

The question is often asked: "Why is California increasing in population so rapidly, while Reno, Tonopah and only a few other towns in Nevada show a growth?" This is easily answered. The Journal notes in a California exchange the following facts. They are given out by the California Promotion Committee:

During the month the committee mailed 26,659 pieces of literature, and in other ways distributed 12,352 pieces; a total of 39,011, and for the seven months ending March 31st of 196,570. A large increase in the number of addresses received of parties interested in California was also reported.

Two of the six lectures have returned from the east, but others will take their places and the work be continued vigorously. The new map of California, preared esecpially for the use of homeseekers, giving a list of the products of the state in alphabetical order and designating the counties in which they are grown, is ready for distribution. Large numbers of people are coming into the state at the present time, attracted by the advertising being done, and the low rates of transportation in force, the record showing a total of 20,039 since February 15th. The work of the committee is producing very gratifying results, for to its efforts must be ascribed much of the interest that has recently been aroused in California throughout the east.

Old Board Re-elected

The annual meeting of Justice company shareholders was held in San Francisco yesterday. The old board of directors were re-elected, with W. G. Douglass as superintendent.

Hive of Industry

A Tonopah exchange figures that 743 men are employed there in mining and that it requires 1400 head of horses and mules to haul supplies to the camp.

Protected Her Father

MEDFORD, Mass., May 6.—Nellie Sturtevant, aged 25, shot and killed an unknown man who attempted to rob her father in the street. Her father, who is a bank treasurer, had a satchel in his hands containing a large sum of money.

Intercession Asked

CONSTANTINOPLE, May 6.—Turkish irritation in Bulgaria grows. Bulgaria seeks Austro-Russian good offices with the Porte to avoid a conflict.

Decoration Day Flowers

Manheim is now ready to take orders for flowers at Sacramento prices. Expressage prepaid. M2w3

NEW TODAY

A NICELY furnished front room suitable for gentlemen, bath and electric lights. Apply to 314 West street. m-7-w

FOR RENT—Suit of front rooms for offices, 209 Virginia St. m-7w

NOTICE TO THE PUBLIC—I am now at the age of seventy-three years and have been working at the tailoring trade since I was thirteen years of age. I am no scab such as some fakirs here, and while still the agent of J. T. Gatzert & Co., of Chicago, do guarantee fair treatment and a perfect fit or no pay. No fakir business with Old Baron, corner of Lincoln and Douglas, back of the Oberon, B. Rothschild. M5w2

The man who judges the quality of my goods by my prices and fails to buy because he thinks them "CHEAP STOCK" will miss something good. My

WINES AND LIQUORS

are cheap only in price. Rich body, Fine flavor and mellowed age are a few of their good points. There are others, In my list will be found these well known brands R. B. Hayden, Monogram and Old Crow Rye, Eagle and Mountain Top.

GEO. L. ECKER, Reno, Nevada. Wholesale, Wines Liquors and Beer, All saloon supplies—No matter what.

MR. BUTER AND MR. EGGS

While you don't want something for nothing, however, if you can get something better to cost less, YOU DO WANT IT.

DON'T YOU? YES.

Well then take this matter up without delay. We have over 300 styles in MEN'S NEGLIGEE AND GOLF SHIRTS that are full size, sloped shoulders, pearl buttons, shaped arm holes and gathered yoke, seams are felled and double stitched, at 50c to $5.00.

If you don't need any now, come in anyway and carefully look them over, and when you run short of shirts —WELL WE KNOW THE REST

DON'T FORGET!

We make a specialty of MEN'S AND BOY'S clothes in strictly latest SPRING FASHIONS at prices that are right.

WE GIVE SAVING STAMPS

THE GOLDEN RULE, M. Frank & Co.

Riter's Elite Steam Beer

Is all the Rage. Ask for it....

A home production The best of them all. Family trade solicited.

Henry Riter North Sierra st. Phone Red 334

Want Your Trade and Think This Ought to Get It.

Having been appointed sole agent for Northern Nevada of the great wholesale tailoring house of B. Stern & Son of Broadway, New York, established in 1846, I have the unequaled advantage over all competitiors of being able to furnish to order all grades of Gent's' Suits and Overcoats of the latest styles cheaper and better than can be had from any other source. Perfect fits guaranteed. No deposit required.

JAKE COHN, The Tailor. 246 Virginia St.

Special Sale

Liberty Satin Taffeta Ribbon

AT 20c A YARD

For This Day Only

ALL the latest shades; creams, white, black, pink, blue, old rose, mais helio turquoise, gaslight and Nile green our 2 1-2 inch liberty satin taffeta. We will display one thousand yards.

This is our regular 25c quality and considered an excellent value at that price.

It makes up very handsomely in bows and dress trimmings; it is very soft and fluffy for making the Anna Held sashes.

New Laces Just Arrived

We pride ouselves on the fine selections and dainty patterns in our laces.

We have some very choice selections of galoons medallions in cream, ecru, white and black.

Cluny laces in wide, medium and narrow, white and linen effects.

Fibre insertions and all-overs to match, in ecru, black and white.

These goods we carry in cheap medium and high grades.

The Palace Dry Goods House

NewspaperARCHIVE®
NewspaperARCHIVE®